

C.F. 199

Map of
Rig.
and
in

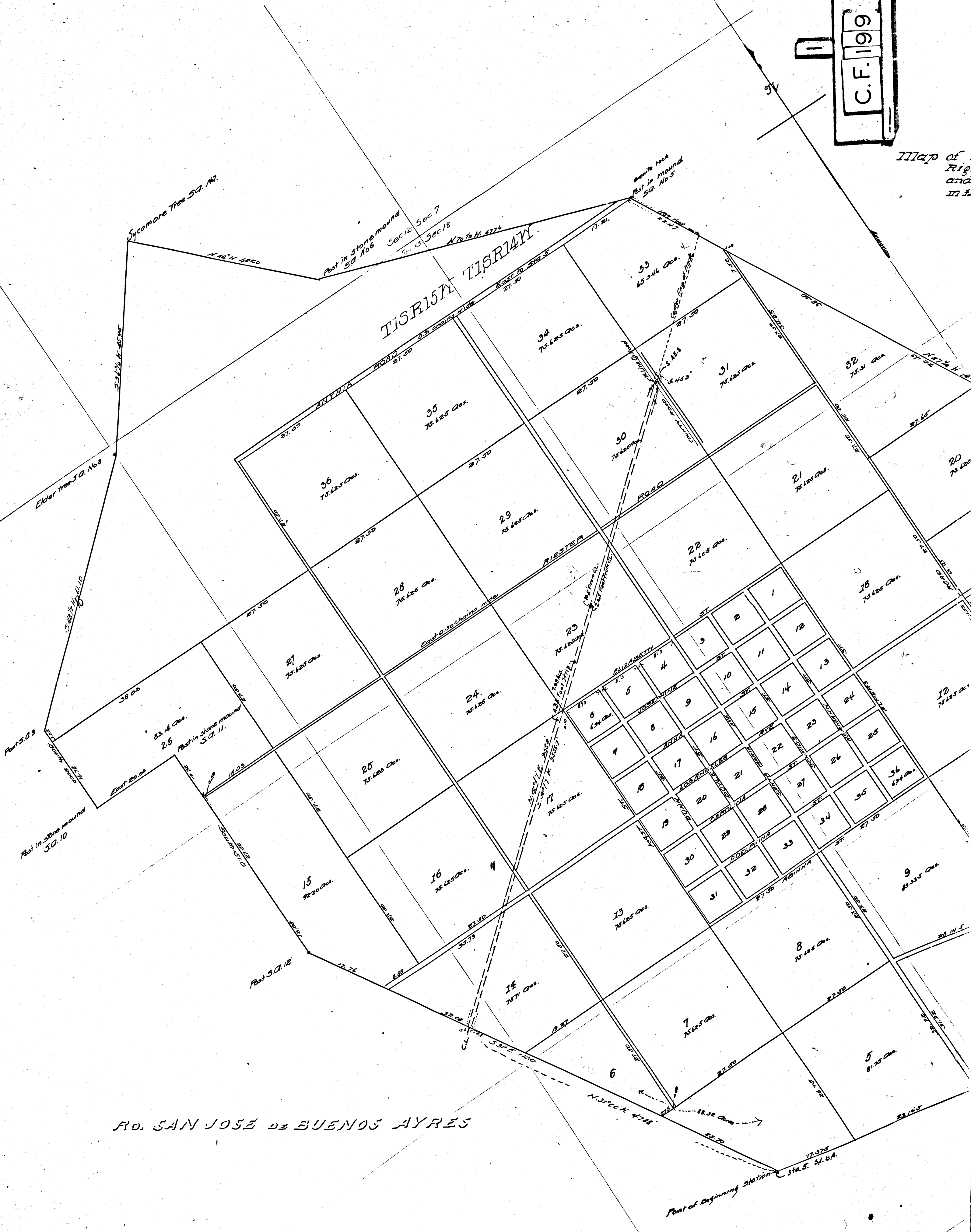

RO. SAN JOSE DE BUENOS AYRES

Point of Beginning Station Sta. 5. S.J. B.A.

2
C.F. 199

Map of the Rancho Rodeo de las Algas showing the
Right of Way sought to be condemned by the Pasadena
and Pacific Railway Company as per Complaint No. 25097
in the Superior Court of the County of Los Angeles

Scale; 1 in = 10 chs.



C.F. 199.
S.C. 25097.
Pasadena and Pacific Ry. Co.
vs.
Mary Hammel et al.
Condemnation.
Final Judgment for P.R. Mar 21 1896.
Book 62-182.
As per this map.

Filed Mar 5, 1896