

Map of The
DOYLE TRACT
Being a part of Lot 2 Block 41
CANAL AND RESERVOIR LANDS

Partitioned under order of the Superior Court.
Courses, True Meridian Scale 2 chs to 1 inch

Surveyed by H²² Moore.

C.F. 201,
S.C.C. 10323,
P.M. Scott et al,
vs
Margaret Doyle et al
Partition.
Final Judgt. for Plff. Mar 21-92
" " Book 36-69.
" " as per this map.

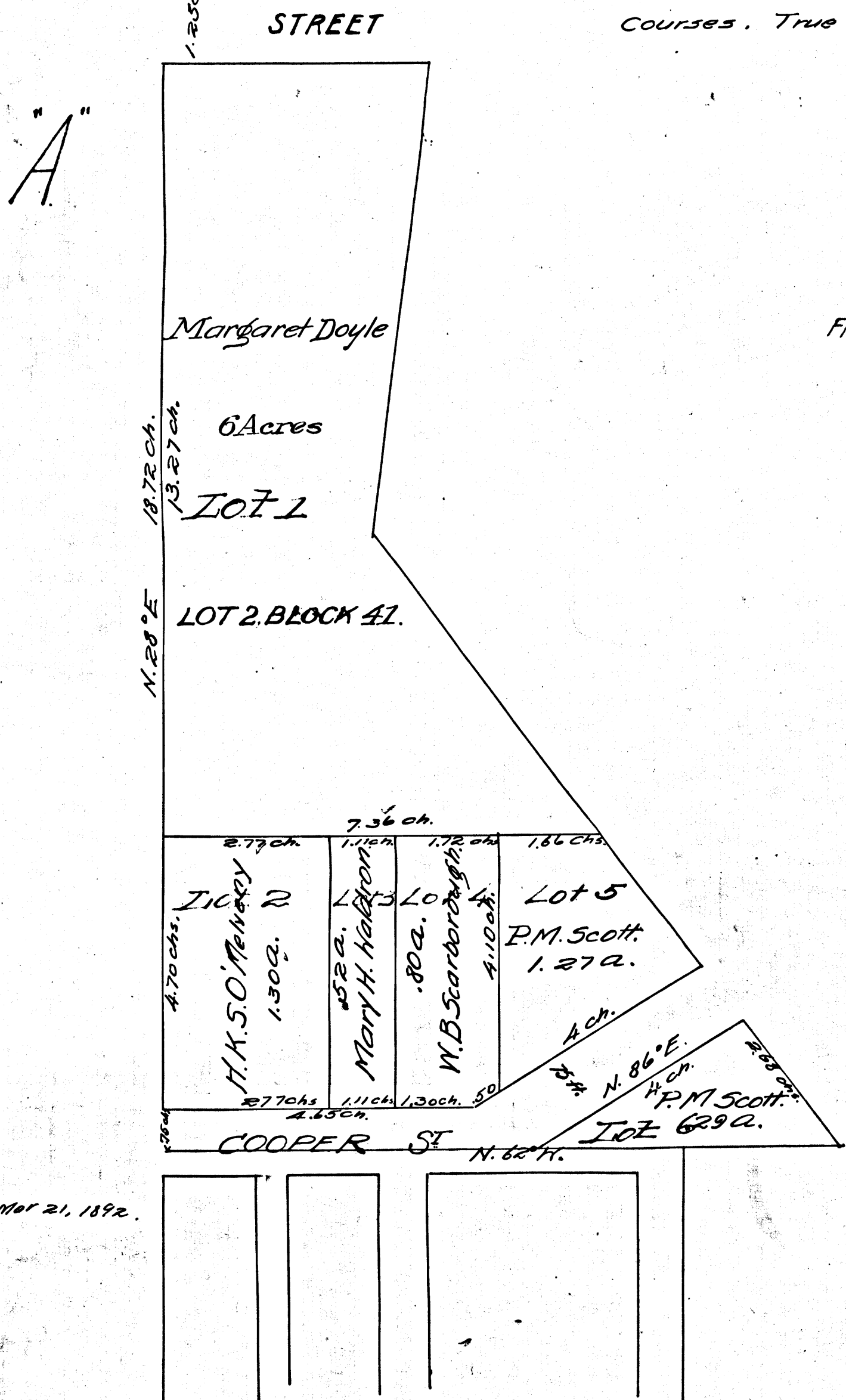

Filed Mar 21, 1892.

C.F. 201

FILED IN THE
RECORDS OF THE
COUNTY OF
MAY 10 1892