

Vertical scale markings on the left margin of the document.

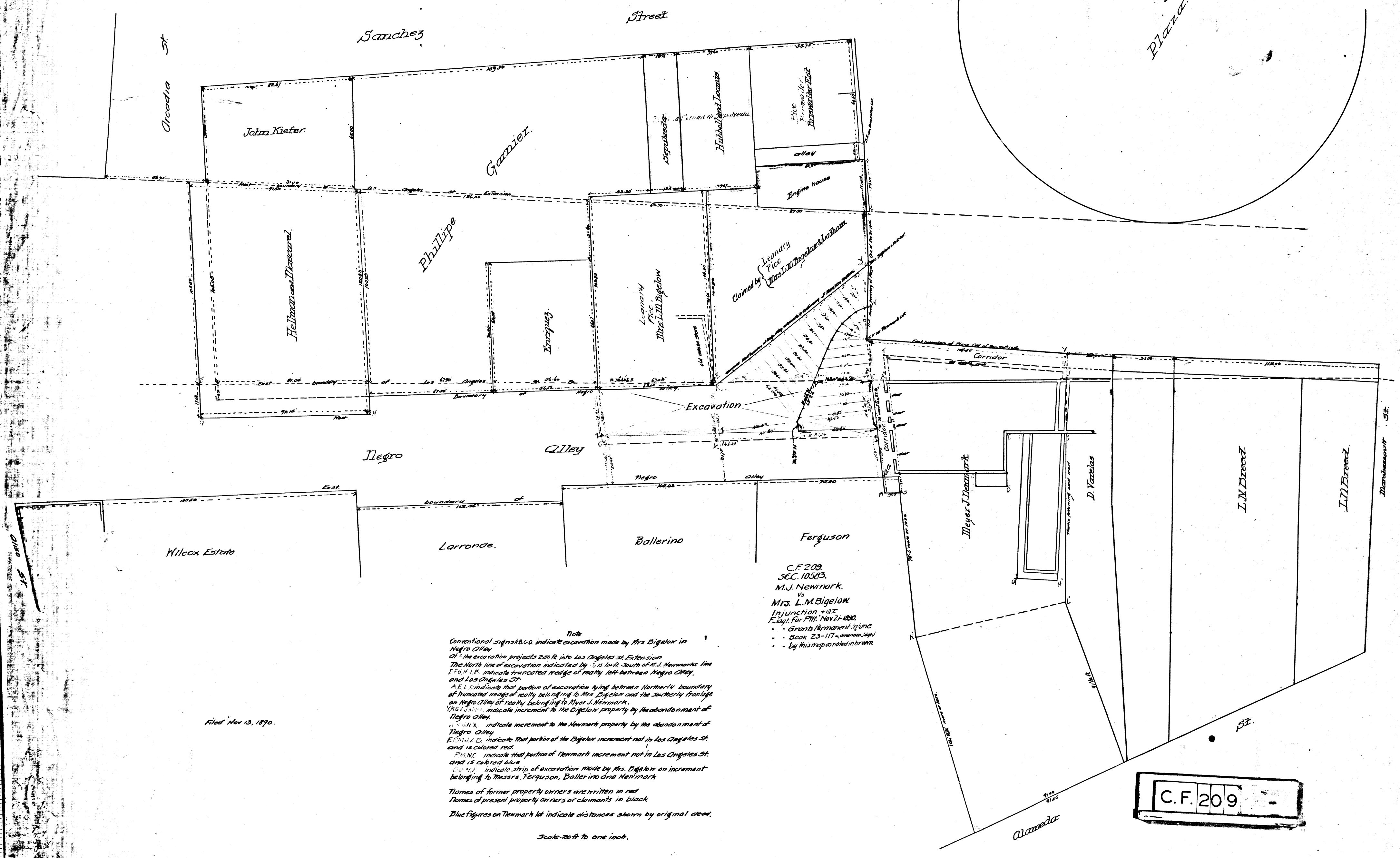

**Note**

Conventional signs ABCD indicate excavation made by Mrs Bigelow in Negro Alley of the excavation projects 200 ft into Los Angeles St Extension. The North line of excavation indicated by U.S. 10 ft South of M.J. Newmark's line EF, H, I, K, indicate truncated wedge of realty left between Negro Alley and Los Angeles St.

A, E, L indicate that portion of excavation lying between Northernly boundary of truncated wedge of realty belonging to Mrs. Bigelow and the Southernly frontage on Negro Alley of realty belonging to Mrs. J. Newark.

Y, K, G, S, M, indicate increment to the Bigelow property by the abandonment of Negro Alley.

U, S, N, X, indicate increment to the Newark property by the abandonment of Negro Alley.

E, F, H, I, J, D, indicate that portion of the Bigelow increment not in Los Angeles St. and is colored red.

B, M, N, C, indicate that portion of Newark increment not in Los Angeles St. and is colored blue.

C, O, M, L, indicate strip of excavation made by Mrs. Bigelow on increment belonging to Messrs. Ferguson, Ballerino and Newark.

Names of former property owners are written in red. Names of present property owners or claimants in black.

Blue figures on Newark lot indicate distances shown by original deed.

Scale 20 ft to one inch.

Filed Nov 13, 1890.

C.F. 209