

Exhibit A.

Avenue.

Vermont

MAP
of the
Proposed Line of the
REDONDO RY.
through the John Rey Sub in the
S.W. 1/4 of Sec. 7. T. 25 R. 13. N. 5. B. M.

C.F. 233.
S.C.C. 13846.
Redondo Railway Co.
vs.
John Rey.
Condemnation.
Dismissed June 29, 1891.

S.W. cor. of Sec. 7. T. 25 R. 13. N. 5. B. M.

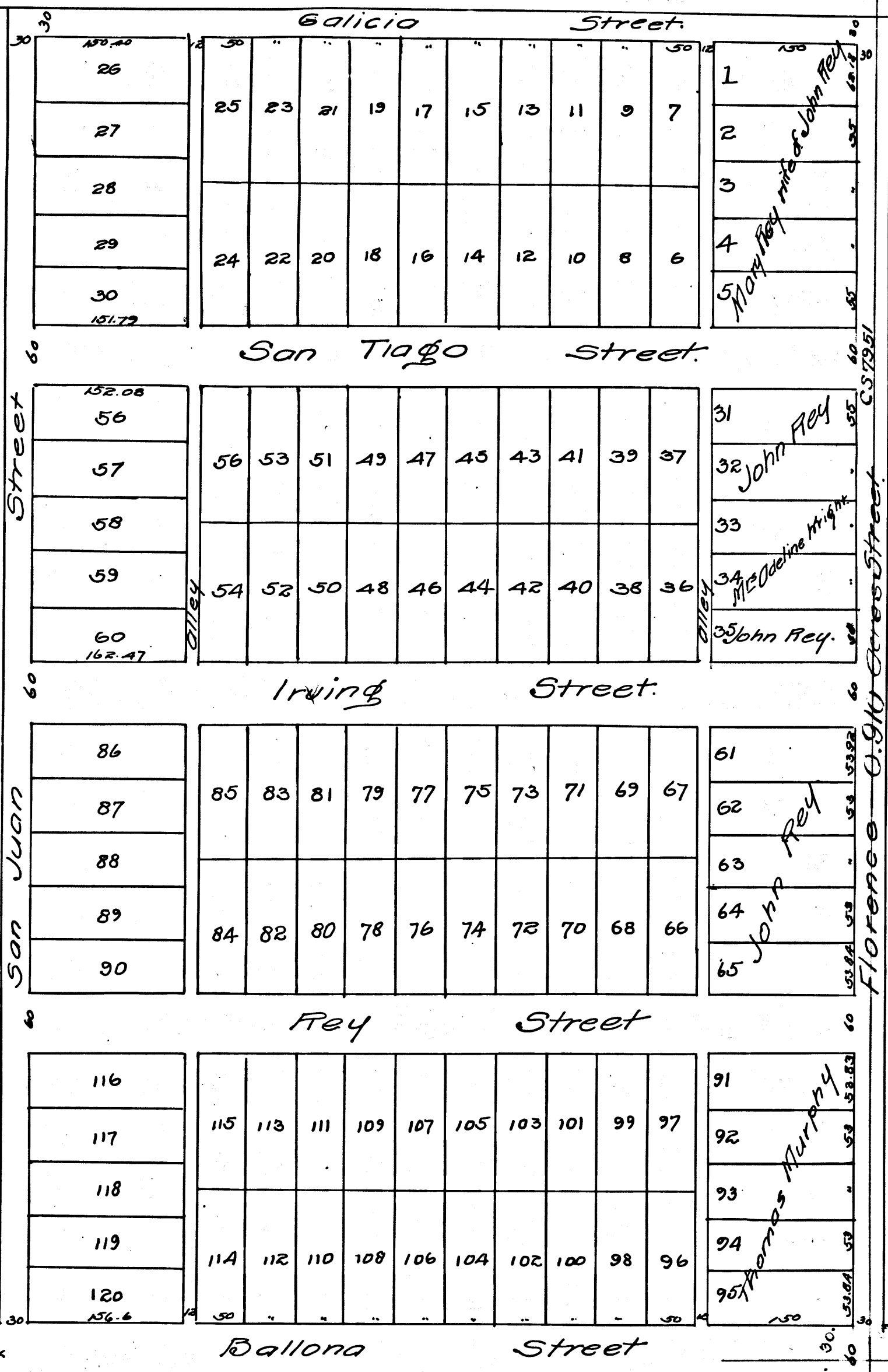

466.62

Filed June 29, 1891.

C.F. 233

