

THERE IS NO SATISFACTORY SUBSTITUTE FOR AN ELECTRIC CLEANER

Exhibit A

Map showing Partition of Lot of Land situated in the City of Los Angeles State of California made by Jose G. Bernal, Sole Referee under Interlocutory Decree Dated March 17th 1894 in the suit of Emile Dubordieu et al Plaintiffs vs Margarita Dubordieu et al Defendants Case No 1823 in Superior Court County of Los Angeles State of California as surveyed in March and April 1894 by Jose G. Bernal Surveyor and sole Referee

Scale 10 ft to one inch

Belleve Ave.  
Formerly Street 34

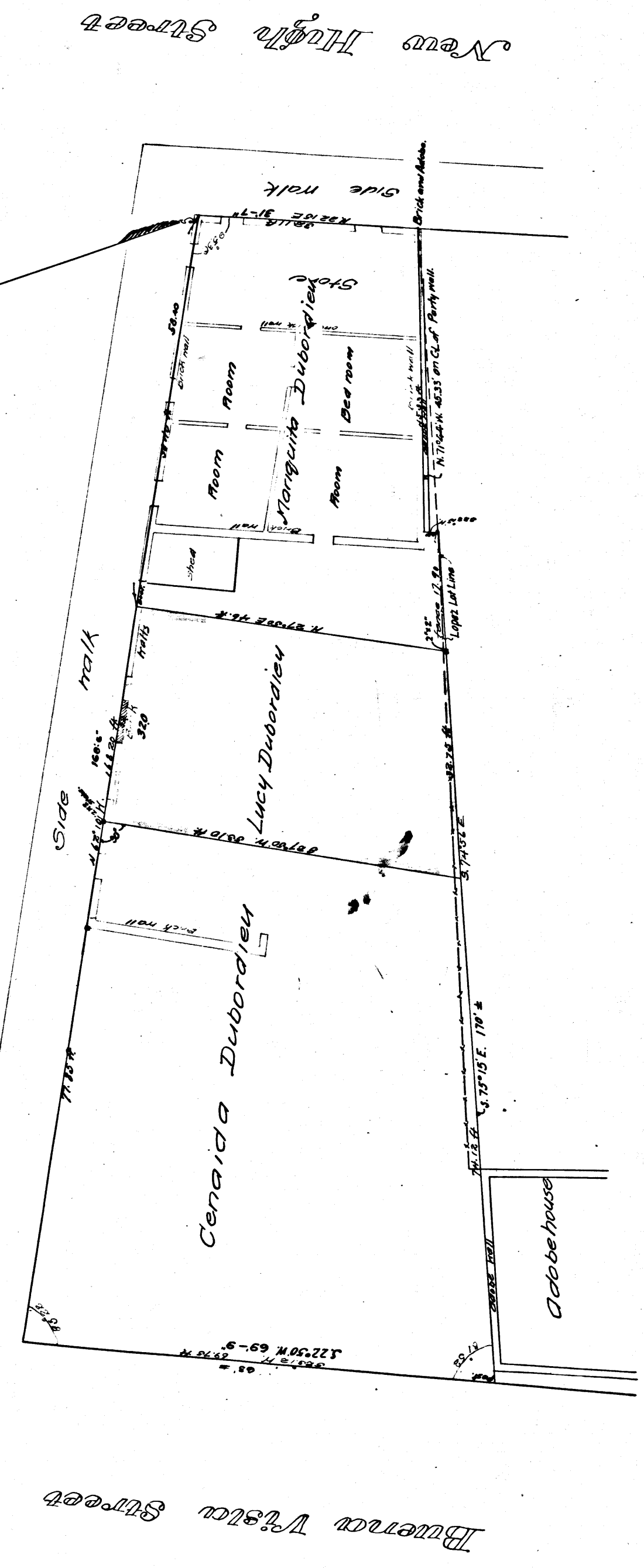
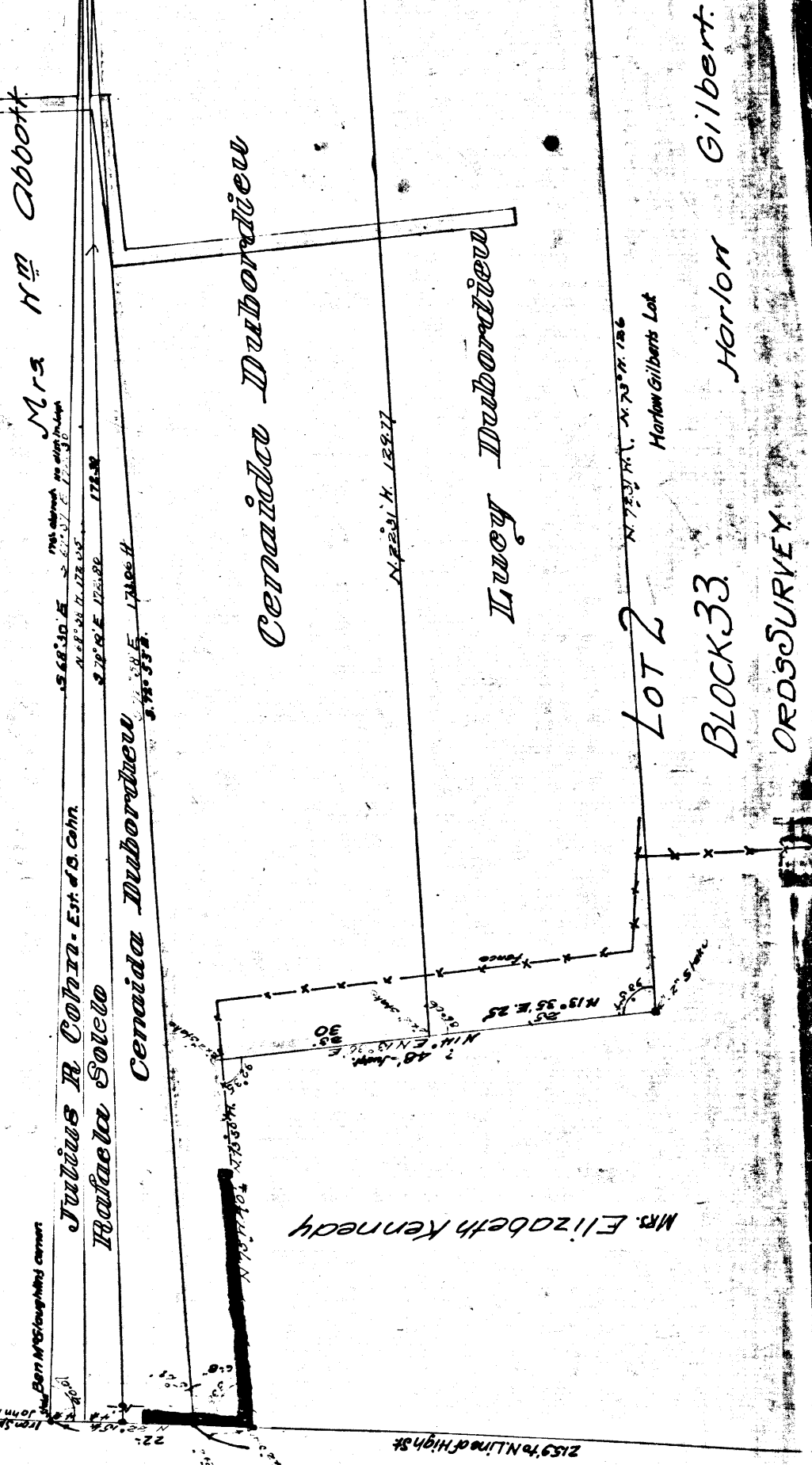

Exhibit B

C.F. 268  
S.C.C. 18523  
Emile Dubordieu  
vs  
Margarita Dubordieu et al  
Partition  
Final Decree June 29-1894  
Book 46-53  
By the map as noted in Item 1.

Map showing Partition of Part of Lot 2 in Block 33 Ord. Survey of the City of Los Angeles California, made by Jose G. Bernal, Sole Referee under Interlocutory Decree Dated March 17, 1894 in the suit of Emile Dubordieu et al Plaintiffs vs Margarita Dubordieu et al Defendants Case No 1823 in Superior Court County of Los Angeles State of California as surveyed in March and April 1894 by Jose G. Bernal Surveyor and sole Referee.

Scale 10 ft to one inch



C.F. 268

ORD. SURVEY

Harlan Gilbert

Block 33

Lot 2

Lucy Dubordieu

Cenaida Dubordieu

New High Street

Upper Main Street

WESTINGHOUSE

WESTINGHOUSE