

THERE IS NO SATISFACTORY SUBSTITUTE FOR AN ELECTRIC CLEANER BY A SENMORE

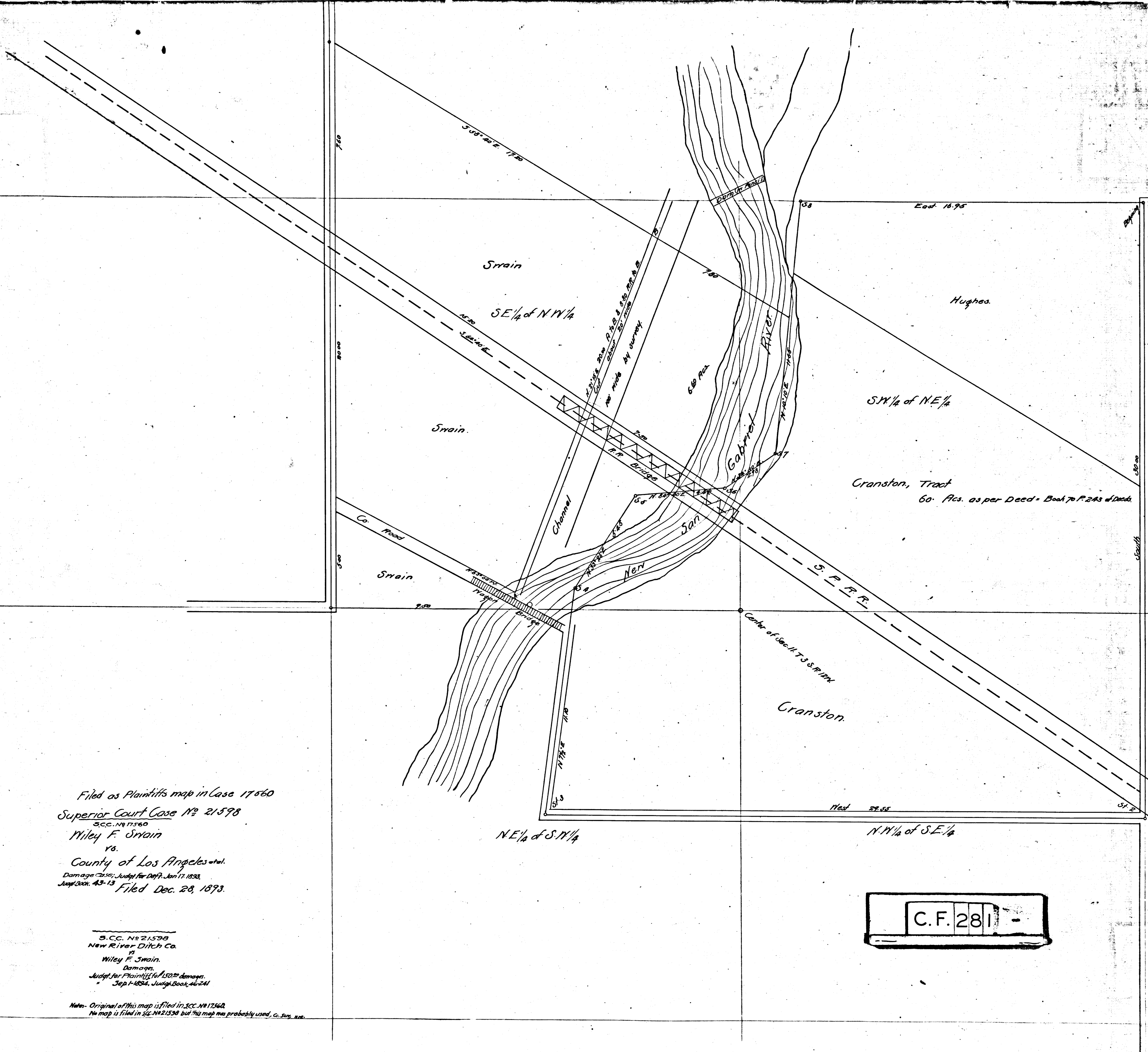

Filed as Plaintiffs map in Case 17560
Superior Court Case No 21598
S.C.C. No 17560
Wiley F. Strain
vs.
County of Los Angeles et al.
Damage 2500; Judgment for Defr. Jan 17, 1893.
Judgt Book, 43-13 Filed Dec. 28, 1893.

S.C.C. No 21598
New River Ditch Co.
vs.
Wiley F. Strain.
Damage.
Judgt for Plaintiff for 15000 Damage.
Sep 1-1894, Judgt Book, 46-241

Note: Original of this map is filed in S.C.C. No 17560.
No map is filed in S.C.C. No 21598 but this map was probably used, c. sup. etc.

C.F. 281