

10TH  
957  
VEMCO  
PASADENA, CALIF.

10TH  
957  
VEMCO  
PASADENA, CALIF.

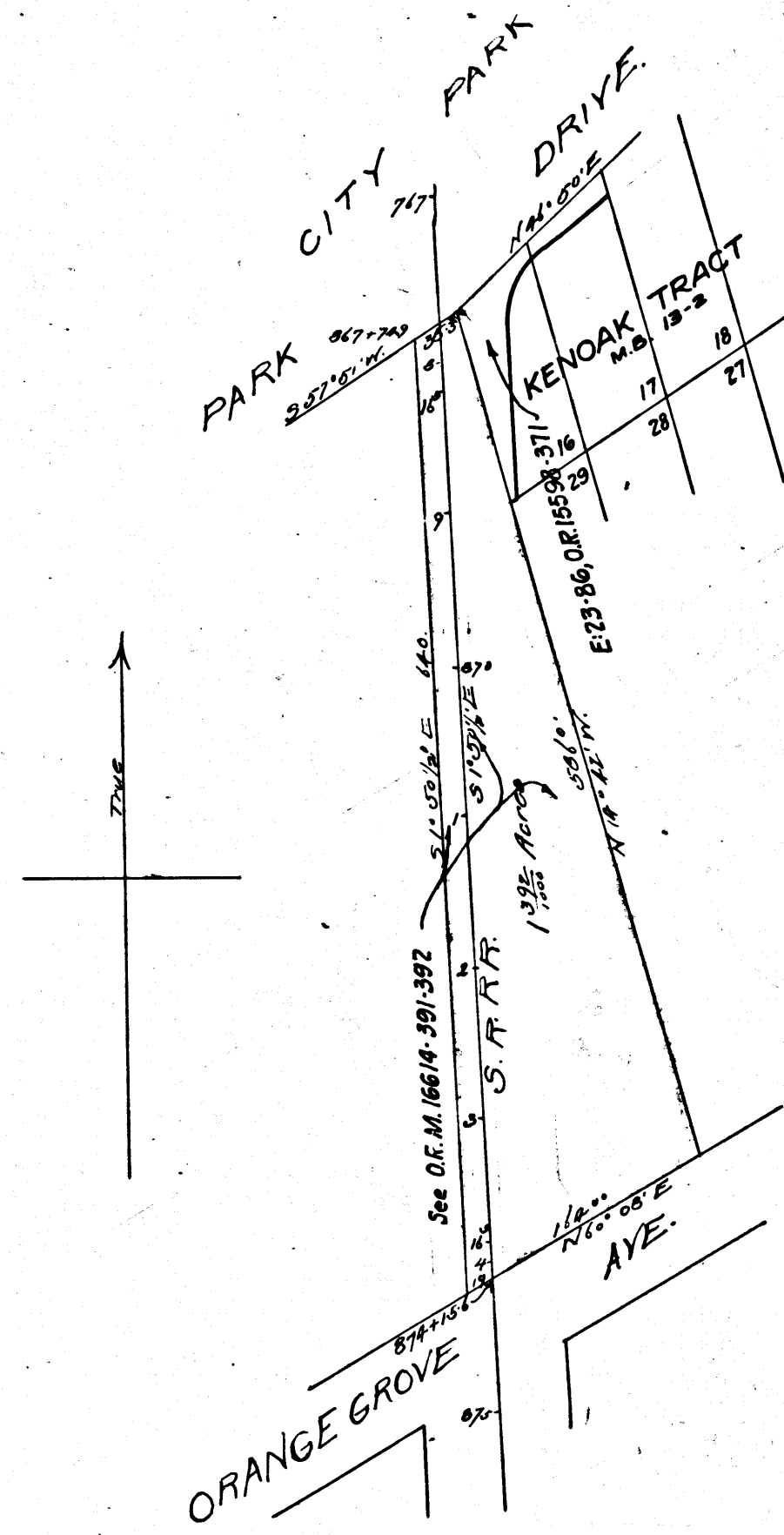

C.F. 296

POMONA  
Scale - 100' ft to an Inch.

Plat of property to be condemned for Right of Way  
of Southern Pacific Railroad through the lands  
of Cyrus Burdick in Los Angeles County Cal.

Note - The land to be condemned is shown colored red.  
Area of land to be condemned is 1.322 Acres.

- Pending Jan. 1917.
- Pending May 10, 1921.
- Pending Mar. 11, 1922.
- Pending May 10-1924
- Pending Feb. 13<sup>th</sup> 1925
- Pending May 1<sup>st</sup> 1926
- Pending Apr. 1<sup>st</sup> 1927
- Deeded to SP Co. - D:1059-203