

Superior Court Case #25464

S.P.R.R. Co.

vs.

P. Yorba et al.

Filed April 18-1896.

Exhibit B
Condemnation

Final Judgment to Plaintiff, Apr. 14-1896.

Book 63-83.

Plat of property to be condemned for Right of Way
of Southern Pacific Railroad through the lands
of the Yorba Estate in Los Angeles County Cal.

Note - The land to be condemned is shown colored red.
Area of land to be condemned is $2\frac{17}{1000}$ Acres.

Note - Brown figures are from Judgt.
Co. Sur.

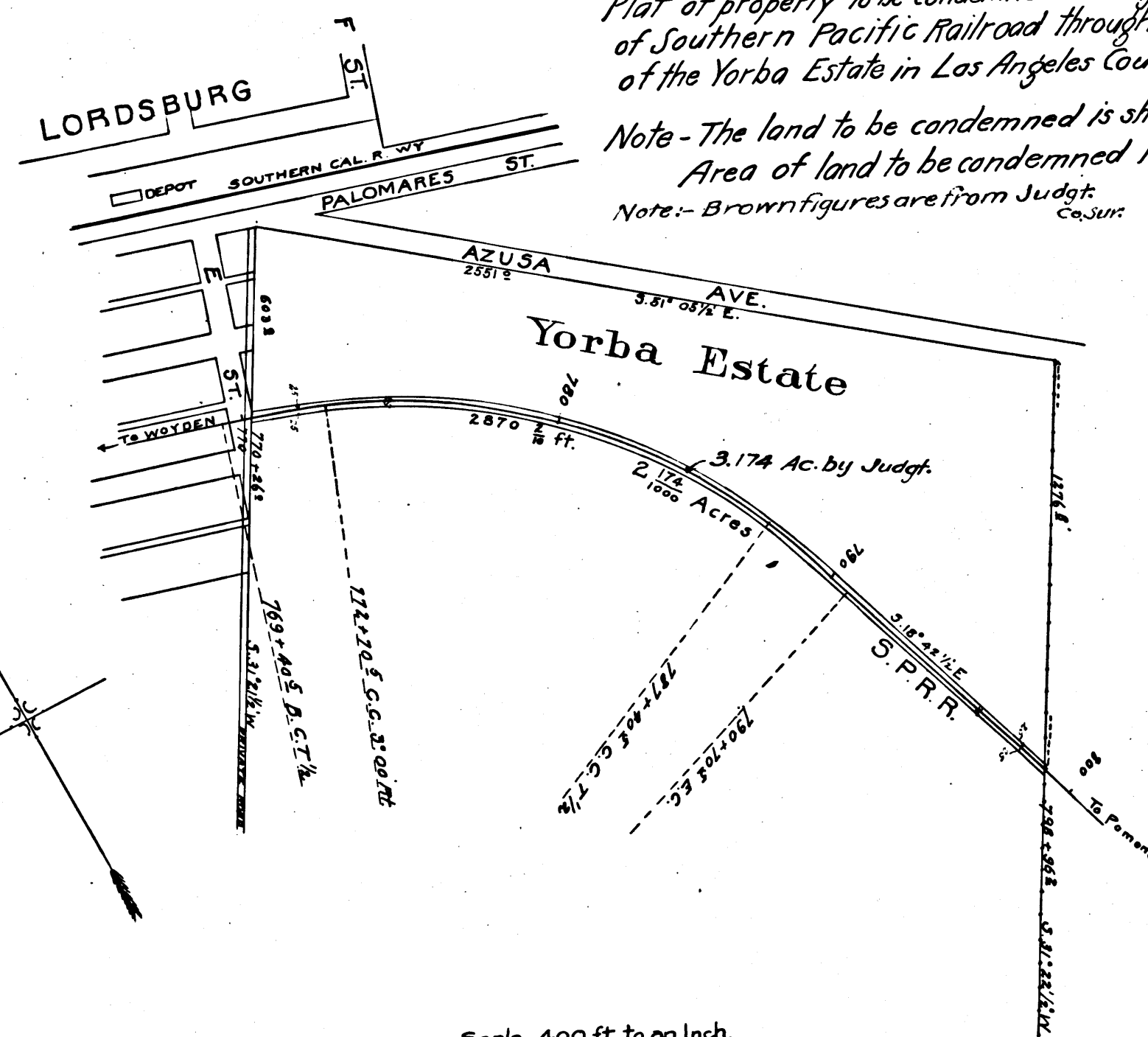

Scale 400 ft. to an Inch.

C.F. 299 -