

MAP of a survey of the  
 North half of the South east quarter of the  
 South west quarter of Section 28 T. 2 S. R. 13 W. S. B. M.  
 showing lines of said tract claimed by

*Wheeler M. Inglis et al.*

located in Los Angeles County, State of California

Surveyed at the request of Wheeler M. Inglis

Scale 200 feet to one inch  
 True Courses.

*J. P. Sullivan*  
 Licensed Surveyor

Deft's Exhibit 2.  
 Superior Court Case #26011.

sh. 7

Thaxter

vs.

Inglis et al.

Filed Dec. 23-1896.

Quiet Title.

Judgment quiet title in M. M. Inglis

as described in attached note.

Judgment - Jan. 4-1897, Book 66-205.

Judgment affirmed on appeal Aug. 2-1898

Center of  
 Sec. 28

T. 2 S. R. 13 W.

WEST

EAST

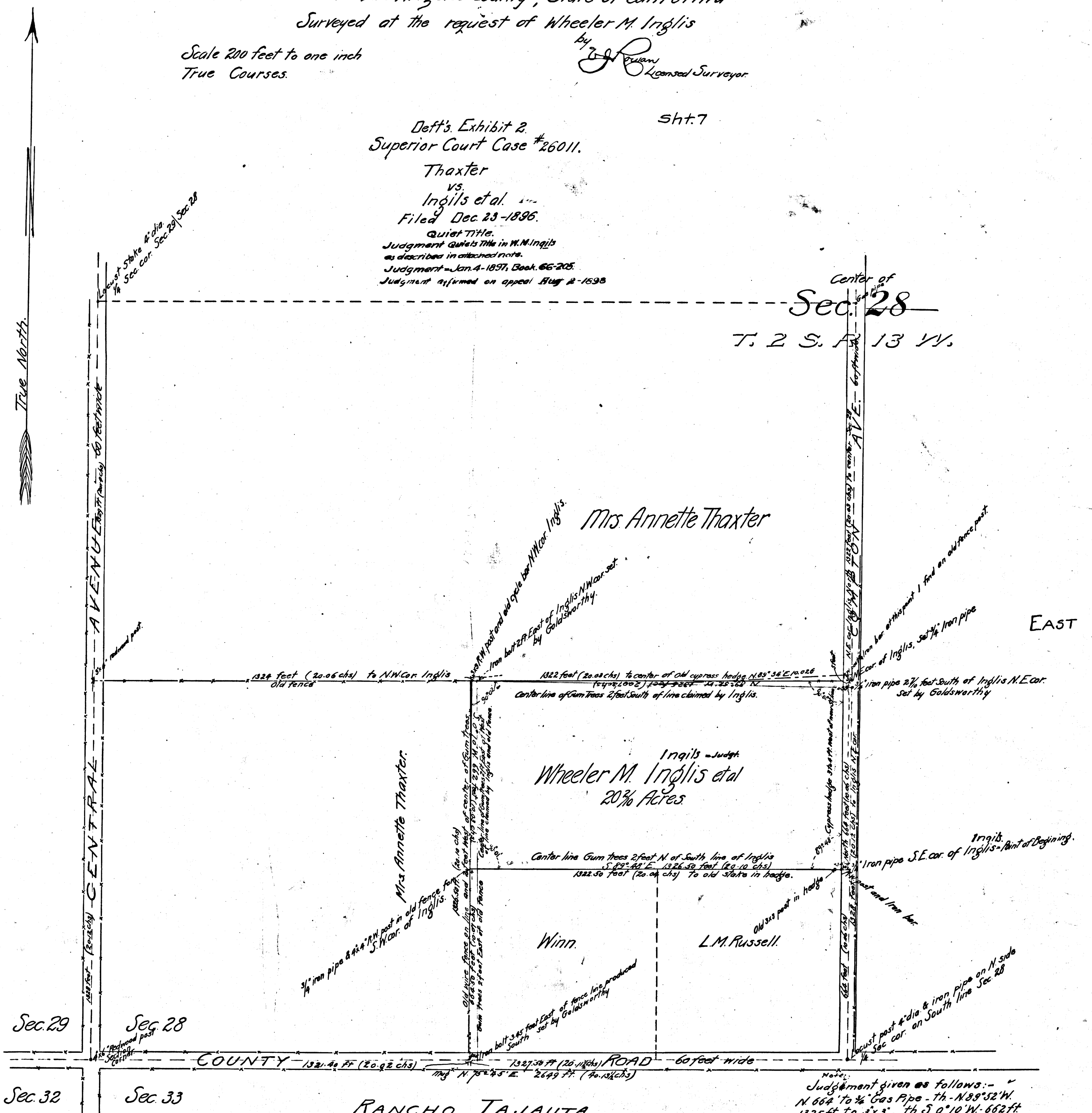

Sec. 29  
 Sec. 28  
 Sec. 32  
 Sec. 33

RANCHO TAJAUTA

Note:  
 Judgment given as follows:-  
 N 66° 2' To 1/2 Gas Pipe - Th. N 89° 52' W.  
 1325 ft To 3x3 - Th S 0° 10' W - 662 ft.  
 Th S 89° 48' E - 1326.50 ft. To beg.

Note  
 Gum trees are from 12 in. to 24 in. in diameter.  
 Indicates lines claimed by Mrs. Thaxter as per Map made by Goldsworthy.  
 Indicates old fences.  
 All distances to center of Streets unless otherwise noted.  
 Line of Gum Trees, hedges and lines claimed by Mrs. Thaxter  
 located on scale of 2 feet to one inch - from Lines of Inglis  
 Indicates line marked on Map made by Goldsworthy N 89° 36' E. 10.026.

C.F. 304

SOUTH

