

Map  
 Showing that portion of the Town of San Pedro embraced by  
 the Exterior Lines of a 40 1/4 Acre Tract as per Deed Map 84 P 486  
 Scale 100 to 1  
 Sec. 4, T. 36 N., R. 23 W.  
 S.R. de Supulveda

Geo. H. Peck, Jr. et al.  
 Note-Finding for Defendant  
 Final Judgment July 16-1902.  
 Book 104-301

Quiet Title.  
 Note: Description in Judgment does  
 not agree with this map.  
 Co. SUR.

Plaintiffs Exhibit 1

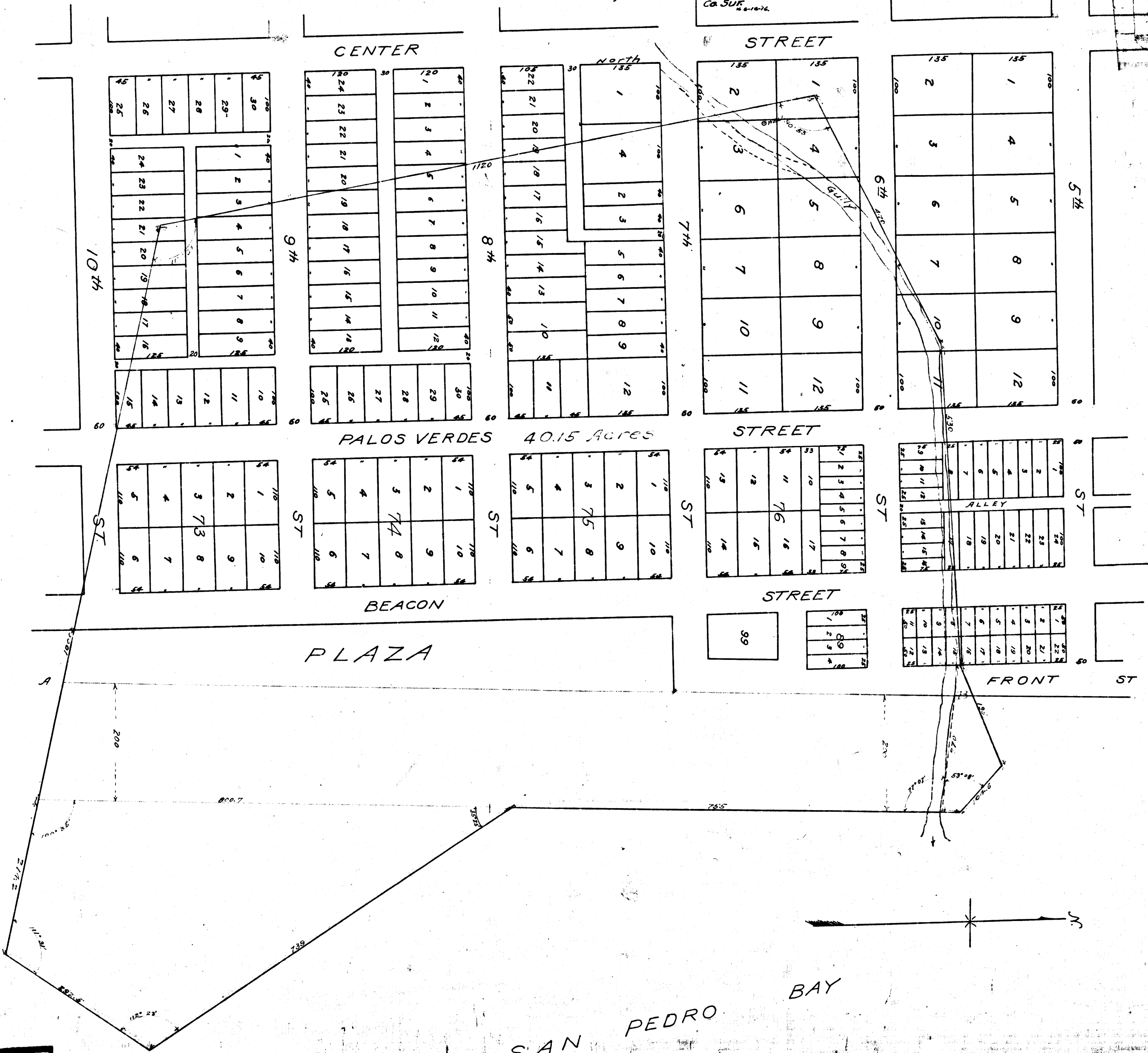

SAN PEDRO BAY

Filed June 2, 1902

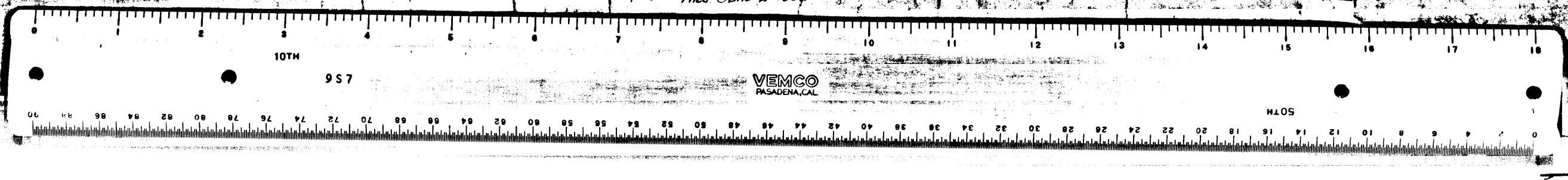

C.F. 337