

Defendants Exhibit 1
 Map of Property sought to be condemned by
 the San Pedro, Los Angeles and Salt Lake Railroad
 Company
 Portion Colored Red indicates Property
 sought to be condemned.

Exhibit B shows same bearings and distances as this map (S.S.)

S.C.C. No 36598
 San Pedro, Los Angeles & S.L. R.R. Co.
 vs

Chas. Proger
 Condemnation.
 Note: Found for Plaintiff
 For 100' strip per this map
 Final Judgment, Sep. 24, 1901.
 " " Book 99-58

NOTE: Figures in brown are from Judgment.
 Co. Sur.

Note: William Jonson, on this date, states that on
 M.B. 22-26-87 he showed this corner 7 links too far
 west due to a like error in the location of the right of
 way monuments of the L.A. & S.L. R.R. Co. He states
 that he set nothing at this corner.
 County Surveyor - Apr. 13, 1931
 By H.A. Harris
 B.C. Bownell

Note: This stake is 7 links NW of lot corner
 according to D.999-53.
 County Surveyor
 Apr. 13, 1931

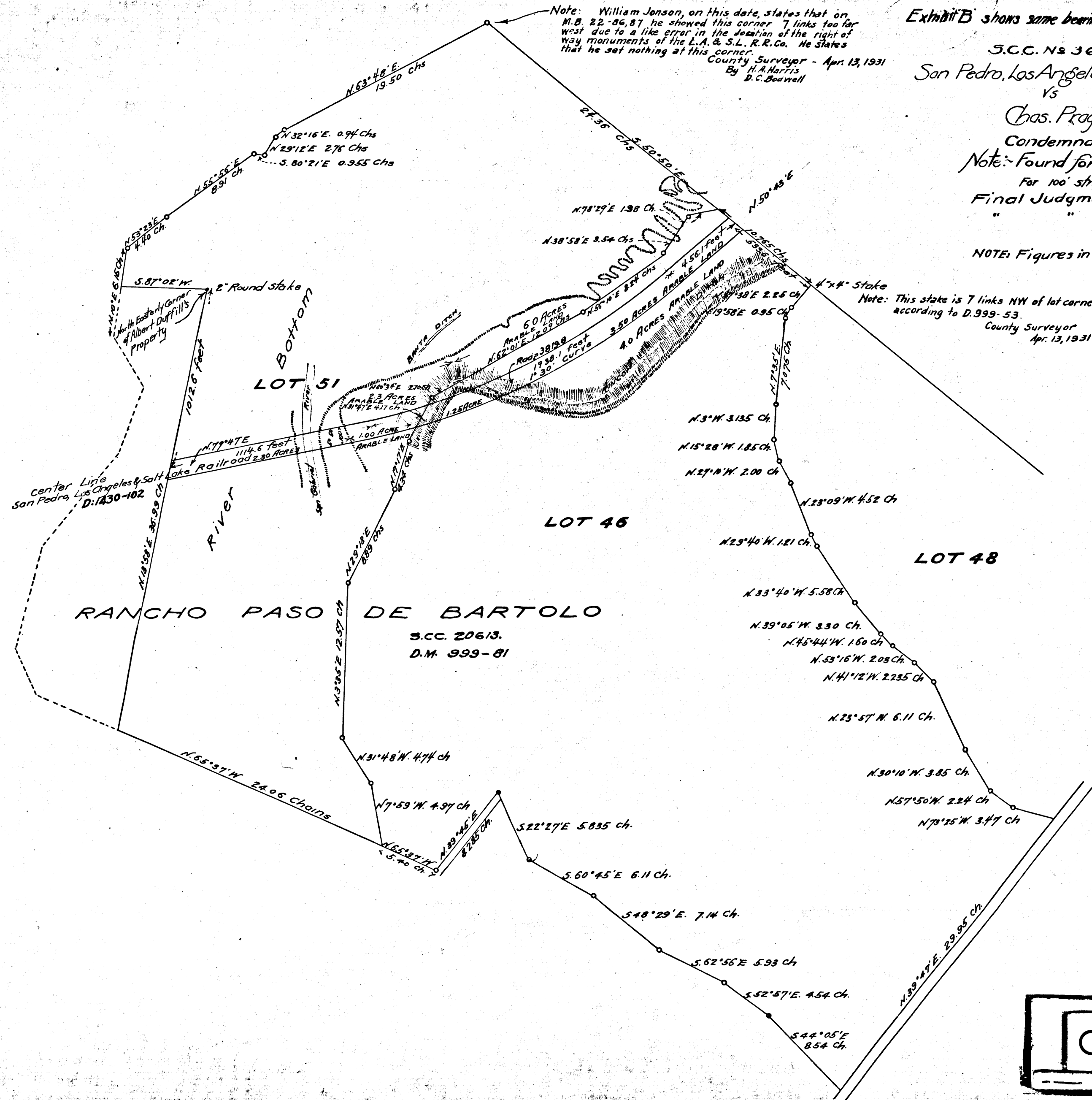

C.F. 342

Filed Sep. 14, 1901