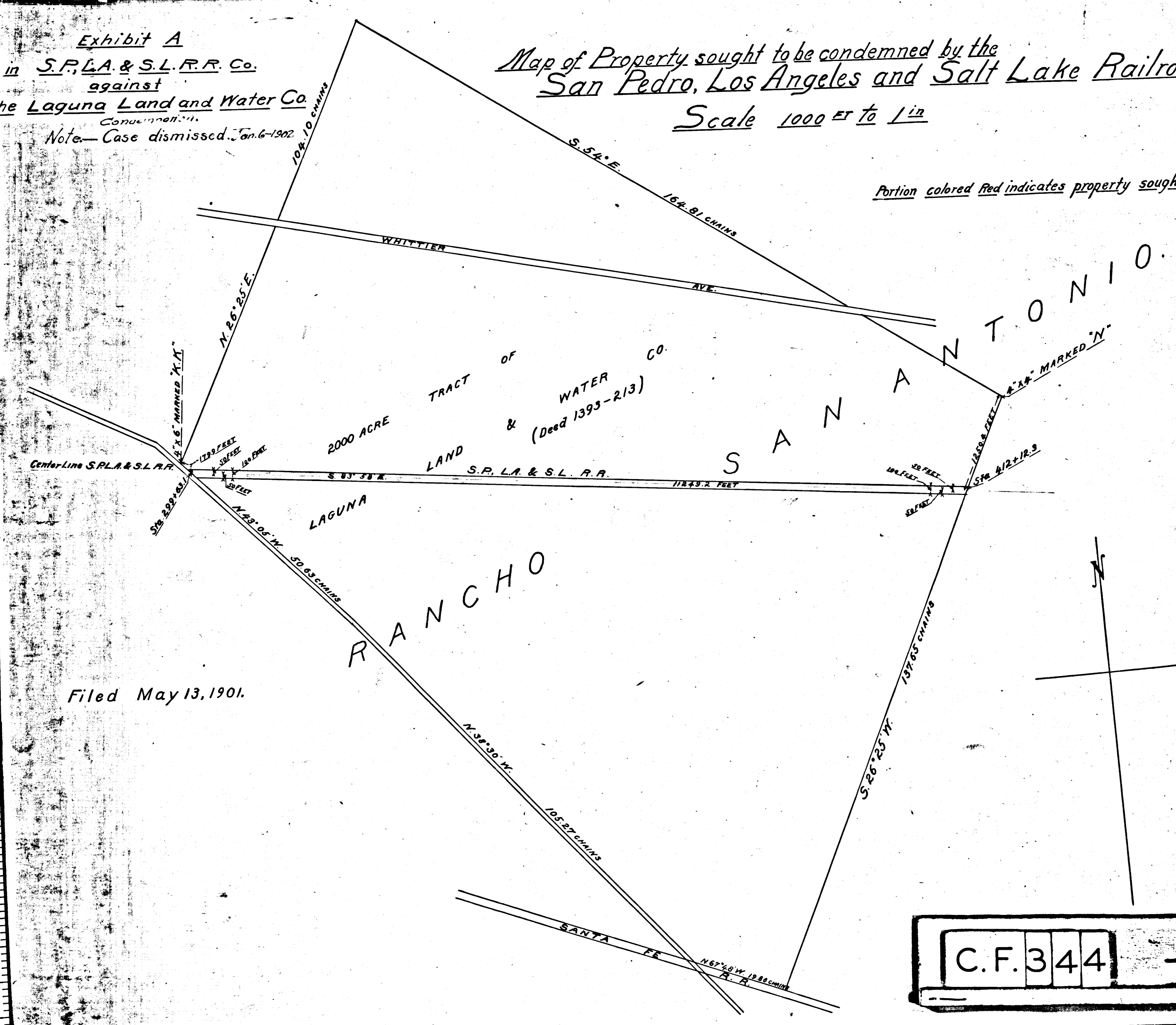

Exhibit A  
in S.P.L.A. & S.L.R.R. Co.  
against  
The Laguna Land and Water Co.  
Condemnation.  
Note—Case dismissed Jan. 6-1902.

2,312  
*Map of Property sought to be condemned by the  
San Pedro, Los Angeles and Salt Lake Railroad Company.*  
Scale 1000 ft to 1 in

*Portion colored red indicates property sought to be condemned*



Filed May 13, 1901.

C.F. 344 -

