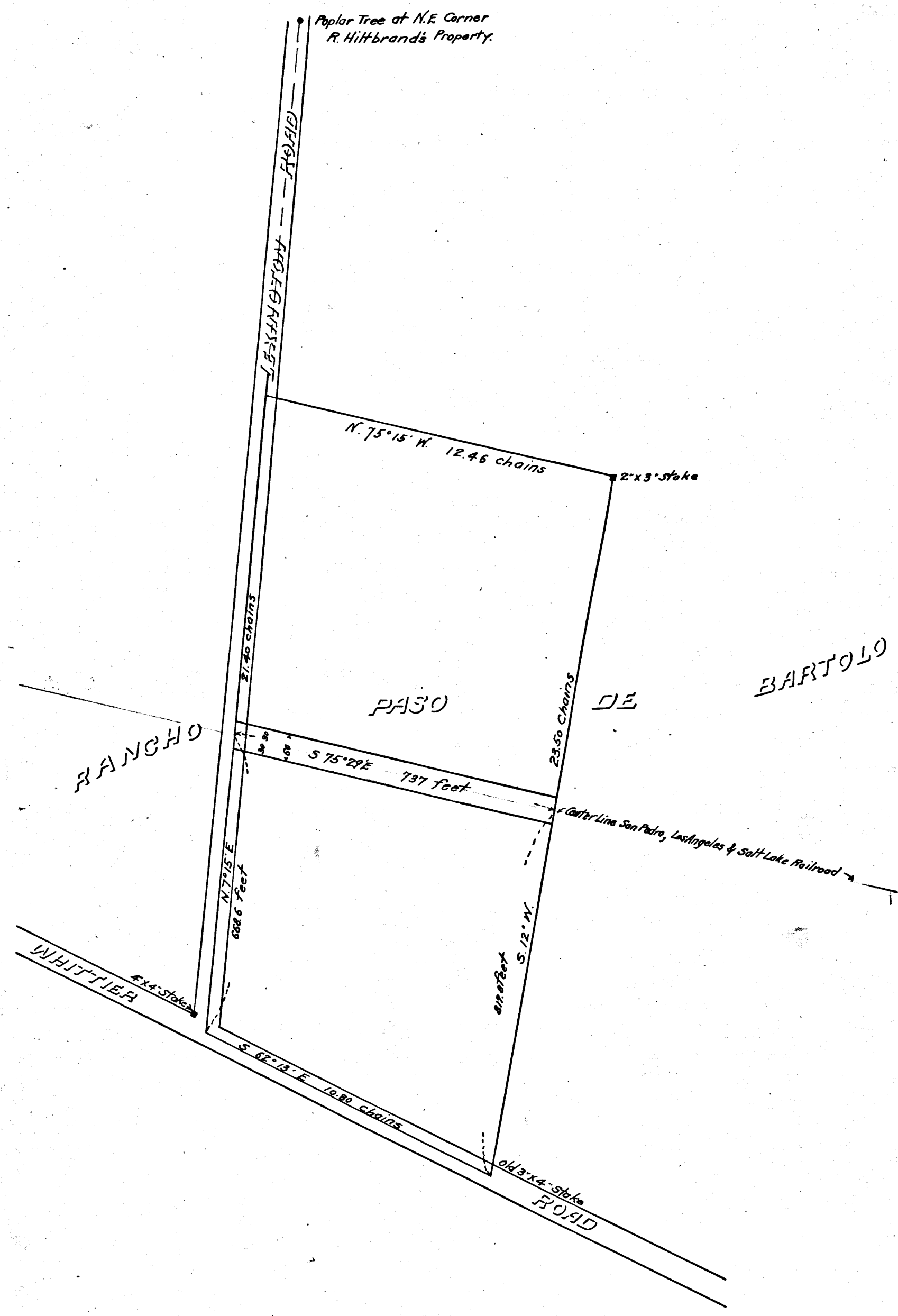

Exhibit B

Map of Property sought to be condemned  
by the San Pedro, Los Angeles and Salt  
Lake Railroad Company,

NOTE.  
Portion colored Red indicates Property sought  
to be condemned.

San Pedro, Los Angeles & S.L. R.R. Co.  
vs  
W. R. Patton et al.  
Condemnation.  
Notice case dismissed Dec. 10-1901.



C. F. 346

Filed Dec. 10, 1901