

New Probate Court Case No.
Estate of Bridget Wilson, Deed.
Executors Exhibit "J" Filed May 18, 1896.

MAP
showing the subdivision of the property located on the southeasterly corner
of Main Street and First Street
CITY OF LOS ANGELES, STATE OF CALIFORNIA
belonging to the Estate of Bridget Wilson deceased

Scale 10 feet to one inch.
True courses.
All distances in Feet.

Surveyed June 22^d 1894

by
Valentine J. Reymon
Licensed Land Surveyor

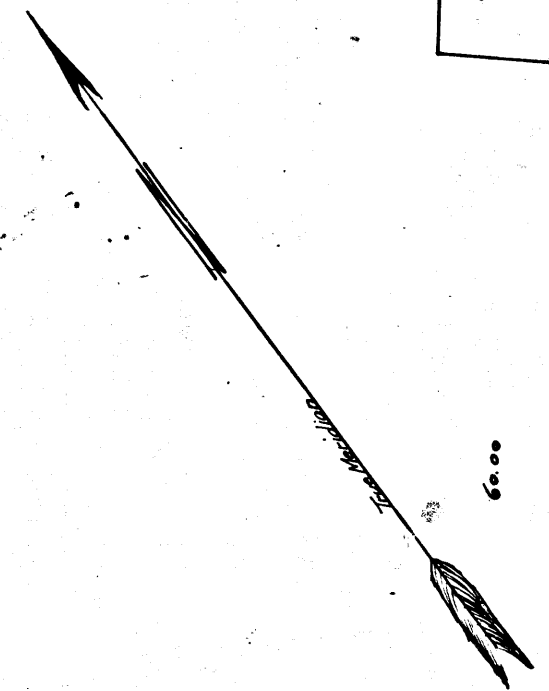

F I R S T
S T.

M A I N
S T.

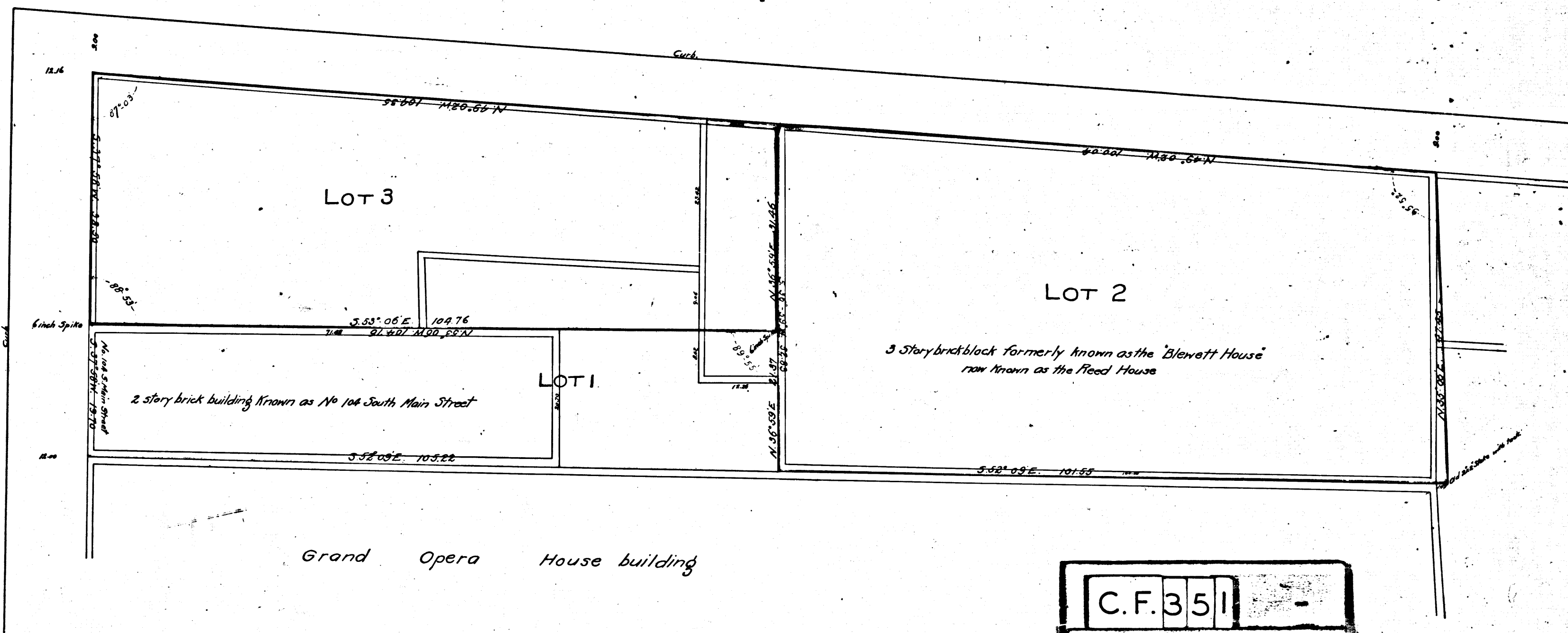

C.F. 351