

Map of  
 Lot 2, Partition of the Lands of Charlotte M. Rowland, deceased.  
 In the Rancho La Puente  
 Being the property of Francis Alberl Rowland  
 Showing Right of Way of the  
 SAN PEDRO LOS ANGELES & SALT LAKE RAILROAD COMPANY  
 Scale 200 feet to 1 inch

S.C.C. No 37499  
 San Pedro, Los Angeles & S.L. R.R. Co.  
 F.A. Rowland et al.  
 Condemnation.  
 Note: Found for Plaintiff  
 Final Judgment, Dec. 17, 1902  
 " " Book 108-60.  
 Note: Brown figures are from Judgt.  
 J.C. San.

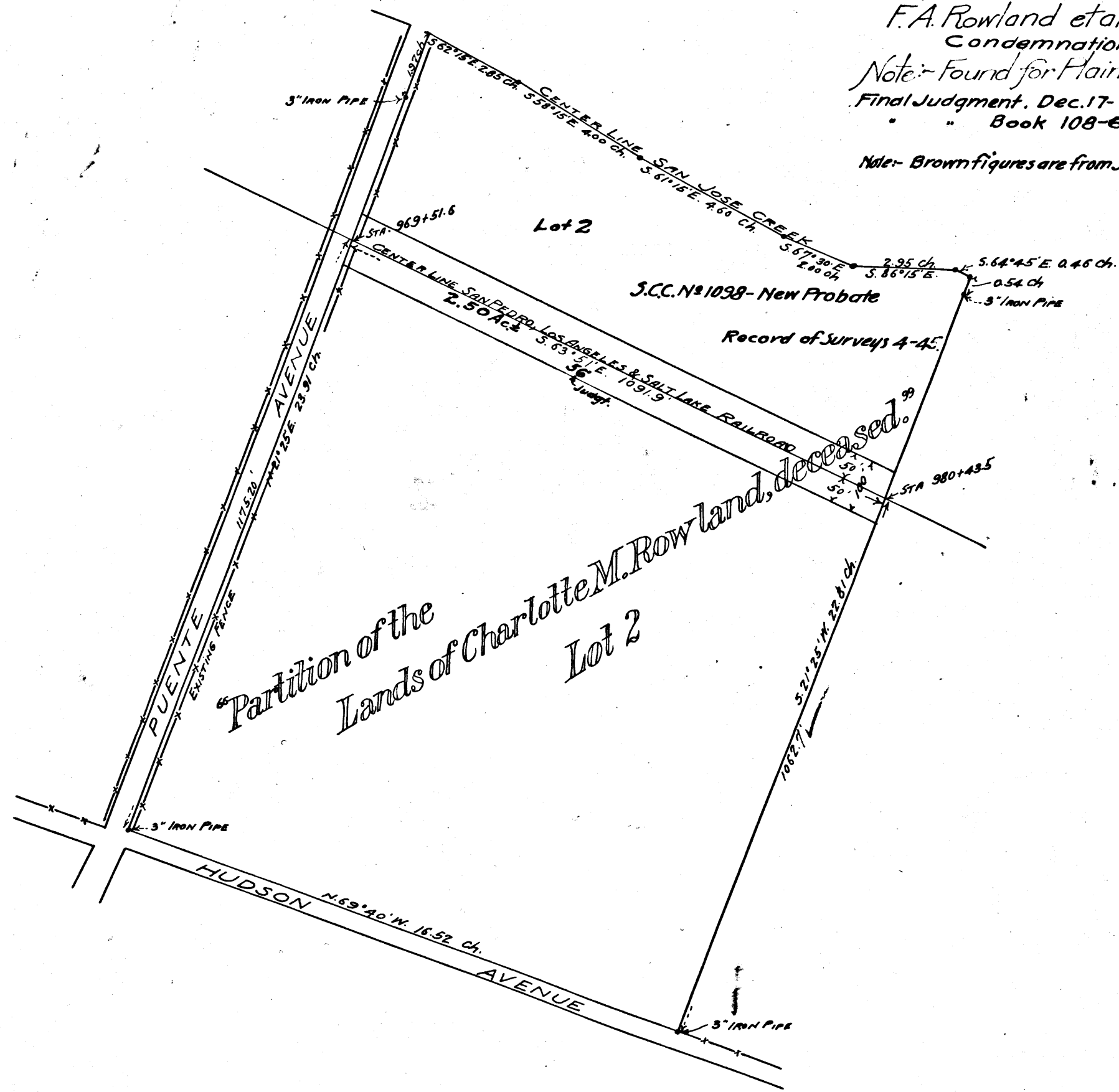

Filed Oct. 14, 1901.

C.F. 352  $\frac{1}{2}$  -

