

Map
Showing property sought to be condemned for the opening
and widening of 17th Street between San Pedro St. & Griffith Ave.

S.C.C. No. 37596
Los Angeles City
vs
W.H. Hall et al.
Condemnation.
Note: Found for Plaintiff
Final Judgment Aug. 5, 1903, as per this map.
Book 114-51.

Note: Red tint shows property
sought to be condemned

GOLDSWORTHY & CHRONIS SUBDIVISION OF THE CLEMENT TRACT
MISCELLANEOUS RECORDS BOOK 24 PAGE 47

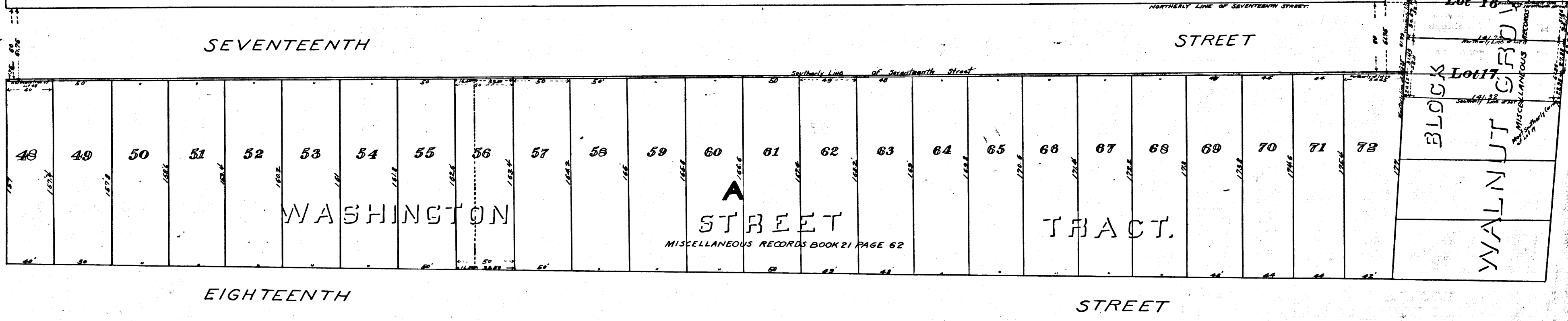

C.F. 354 1/2 -

Filed Oct. 24, 1902

957

1074

92

91

90

89

88

87

86

85

VENCO

41.05