

... THERE IS NO SATISFACTORY SUBSTITUTION FOR AN ELECTRIC CLEVER ...

S.C.C. No 37600  
J.M. vs Brun et al  
vs  
T.M. Whorter et al  
Quiet Title  
Note: Found for Defendant  
Judgment March 10-1904  
Book 118-204  
does not mention map

MAP  
SHOWING  
THE BOUNDARY LINE  
OF A PORTION OF THE  
RANCHO LOS FELIS

Scale:-  
One Inch = Ten Chains.

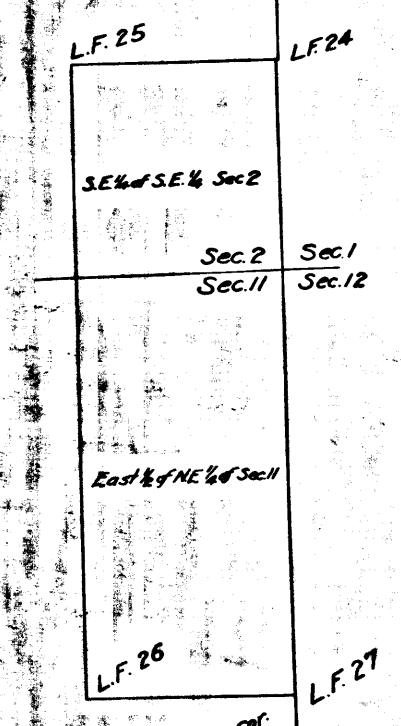
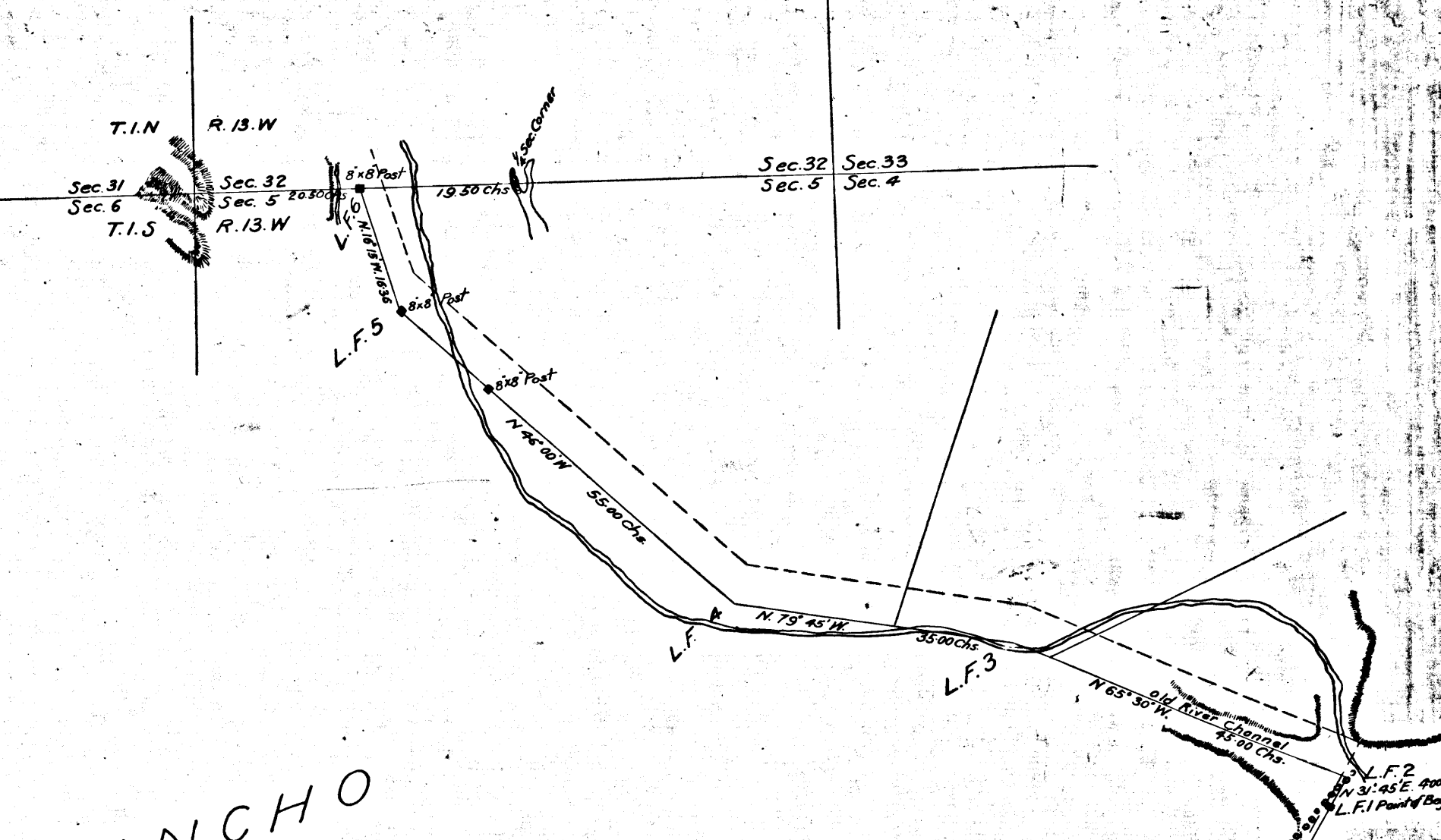

LOS FELIS RANCHO

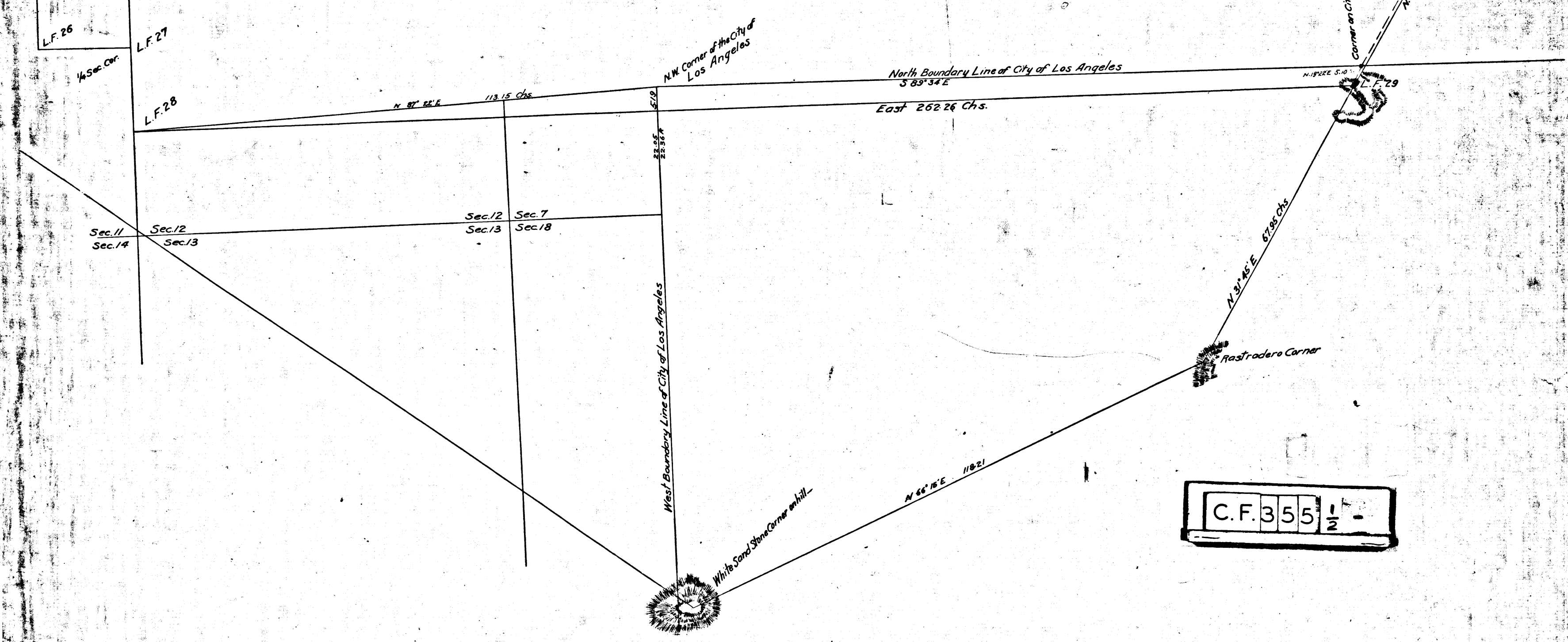

C.F. 355 1/2

Filed Mar 10 1904

Vertical scale and markings on the right edge of the map.