

Map showing the division of the Tract of 61.9606 Acs
 as surveyed in partition of the real estate
 belonging to the Estate of Vicenta M. de Lugo deceased,
 under order of the Superior Court of the County
 of Los Angeles, State of California; dated June 4th 1896

J. A. Bernal
 Sale Commissioner.
 Surveyed in June 9th and 10th 1896
 by J. A. Bernal
 Sur. & C.E.
 SCALE 2 CHS. TO ONE INCH.

New Probate Court Case #756
 Estate of Vicenta M. de Lugo - Decd.
 Filed June 26-1896.

H. M. CRIPE

CHAS. F. WRIGHT

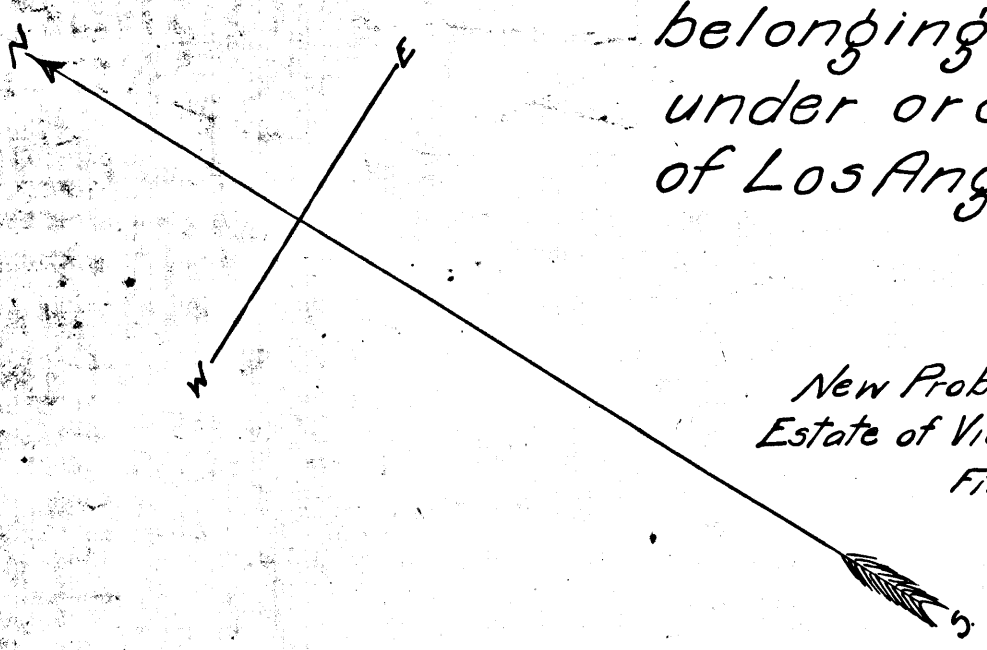

MAIN STREET SAVINGS BANK

Jose Maria and Enrique Lugo 19.78 Acs

Francisca and Erlinda Lugo 10.14 Acs

Juan Lugo 16.47 Acs

Alberto and Ramon Lugo
 4.00 Acs

Vicente Lugo 12.17 Acs

CANDELARIA MACHADO

C.F. 357

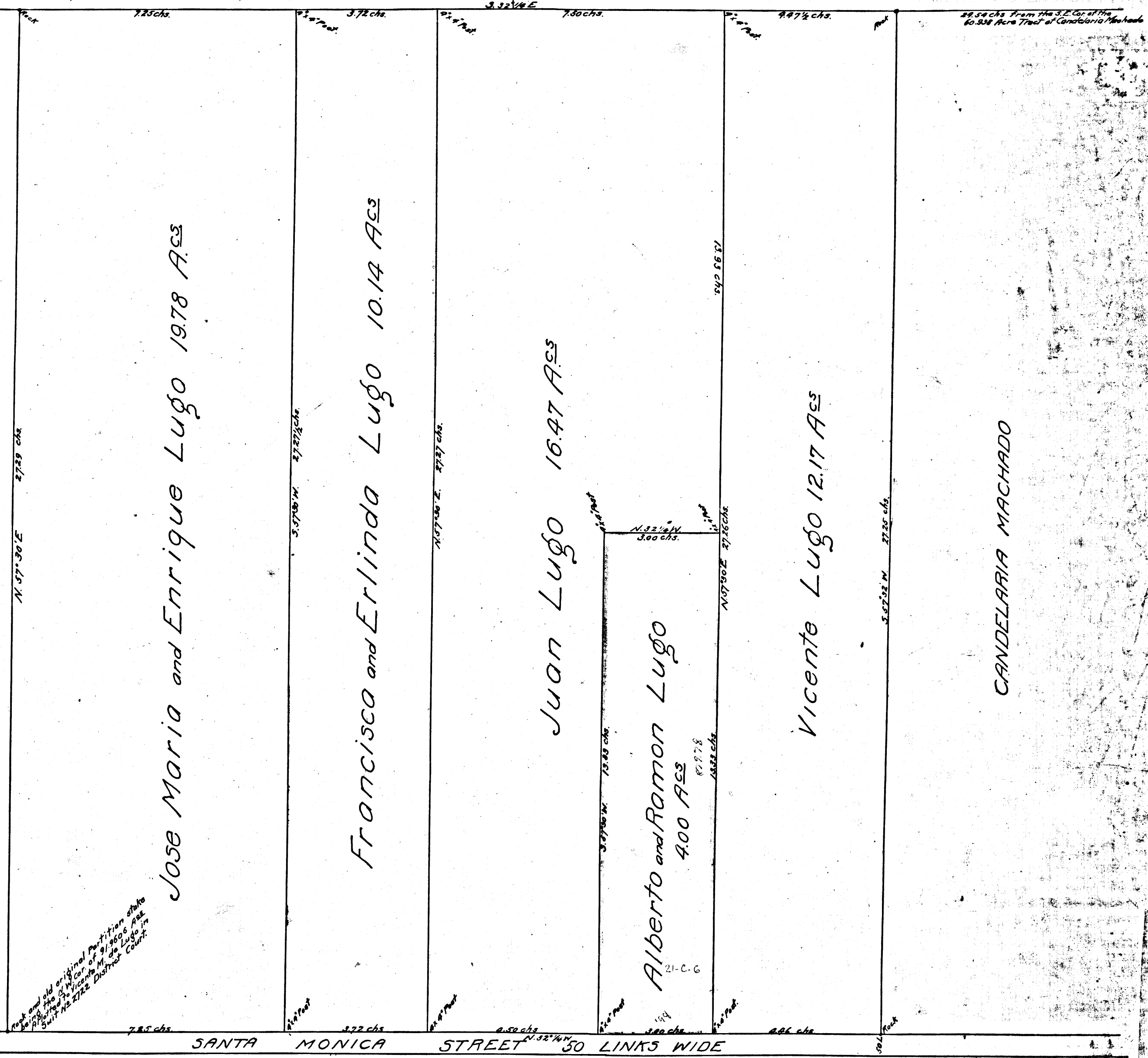

Por. of Juan Lugo 16.47 acs. for School purp. - E:79-151, OR 24426-III
 Por. of Alberto & Ramon Lugo 4 acs for Sch Purp - EST-71, O.R. 31886-252

