

**MAP**  
 showing land sought to be condemned for the widening of  
**JEFFERSON STREET**  
 from  
 Main Street to Maple Avenue

S.C.C. No 40525

Los Angeles City

vs

Fannie E. Lange, et al.

Condemnation.

Note: Found for the plaintiff

Final Judgment Mar. 29-1904 as per this map  
 Book 118-235.

Note: Portion colored red indicates property sought.

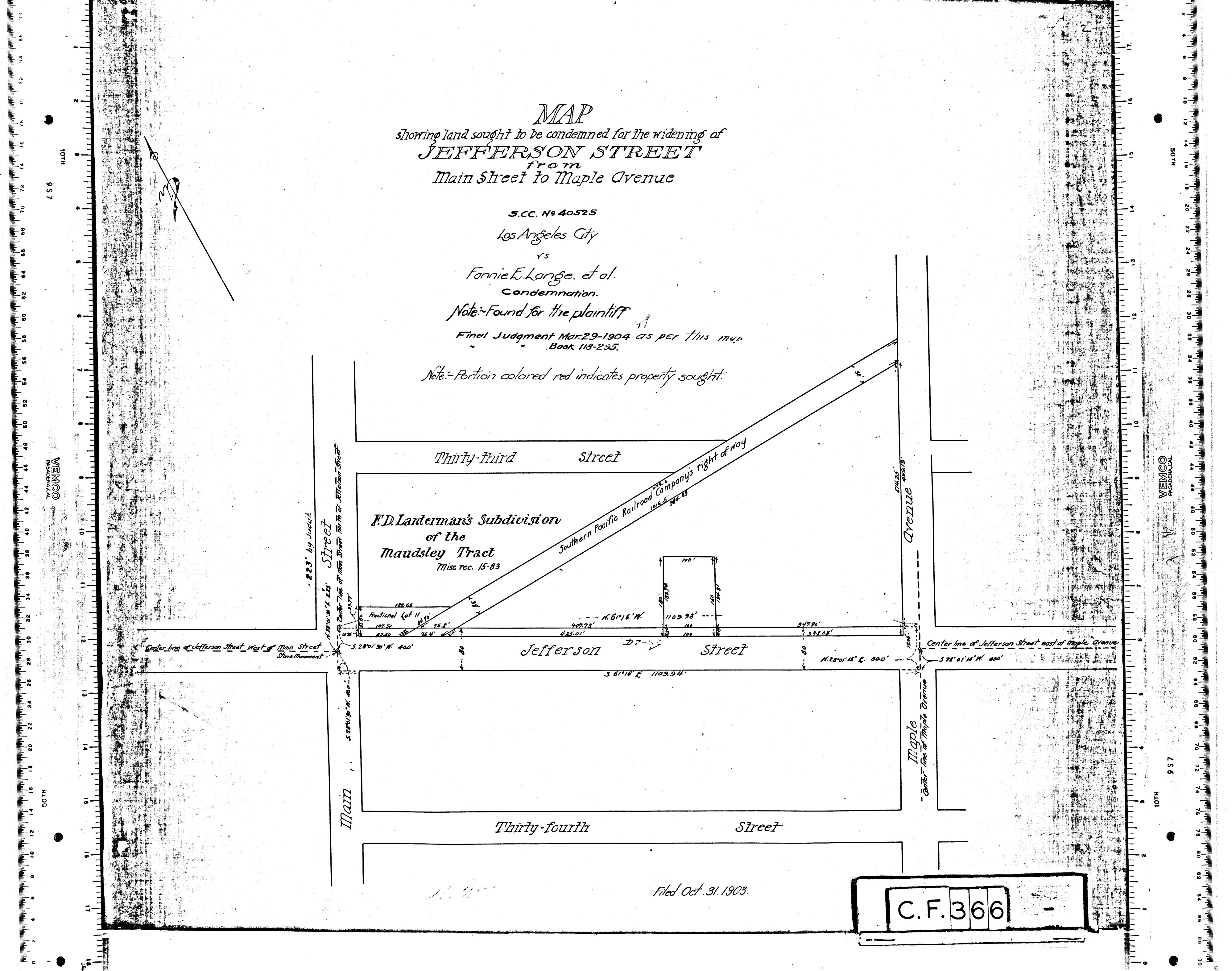

10TH  
957

MEMCO  
PASADENA, CAL.

50TH

10TH

MEMCO  
PASADENA, CAL.

957

Jefferson Street

Thirty-third Street

Thirty-fourth Street

Maple Avenue

F.D. Lanterman's Subdivision  
 of the  
 Maudsley Tract  
 Misc rec. 15-83

Southern Pacific Railroad Company's right of way

C.F. 366

Filed Oct. 31, 1903.

Center line of Jefferson Street west of Main Street  
 Stone Monument

Center line of Jefferson Street east of Maple Avenue

Main

Maple