

Pasadena City Index # 8

J.S Baldwin et al.

Condemnation for Park. Final Judgt. awards Julius Hauser \$2500.00 for Lot 13. " " Book 52-224. For Plaintiff = Dec. 23-1903.

VINEYARD ST

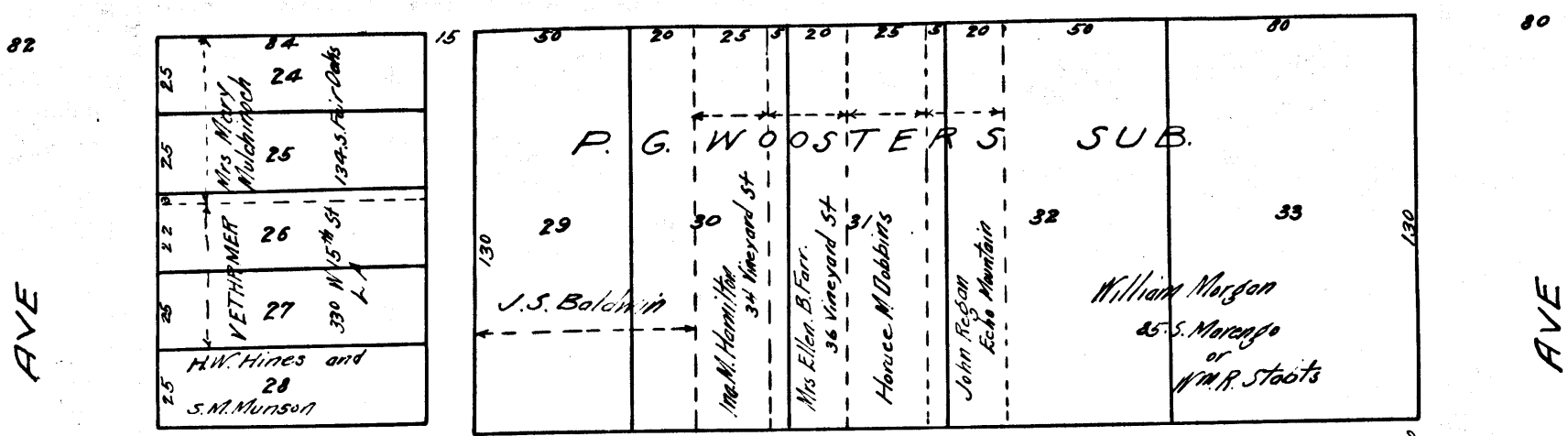

SCALE 50 FT TO 1 INCH



T.D. ALLIN CITY ENG 8-28-1901

Table of lot owners and addresses on the left side of the map, including names like C.W. FISHER, J.W. HUGUS, CHAS L. BERRY, etc.

Table of lot owners and addresses on the right side of the map, including names like H.C. Allen, Mrs. N.A. Bartlett, etc.

C.F. 367

Defendants Exhibit No. 1

INDEX # 8

GLENDALE ST