

S.C.C. No. 44425

W^m Sehrke

vs

J. W. Mansfield et al

Quiet Title

Judgment, May 29-1903.

" Book. 112-72

Exhibit A.

MAP

Showing the Location of Lot of Land fronting 40 feet on the easterly side of Bunkerhill Avenue and extending easterly to the westerly side of Grand Avenue being in the Easterly half of Block I of the Mott Tract as per Map recorded in Book 1 of Miscellaneous Records Page 489. Deeded to W. Sehrke by Victor Beaudry by Deed recorded in Book 399 Page 317 of Deeds records of Los Angeles County State of California

April 1903

J. A. Zornal
Surveyor

Scale 30 feet to one inch

Note: For Plaintiff by default of defendant

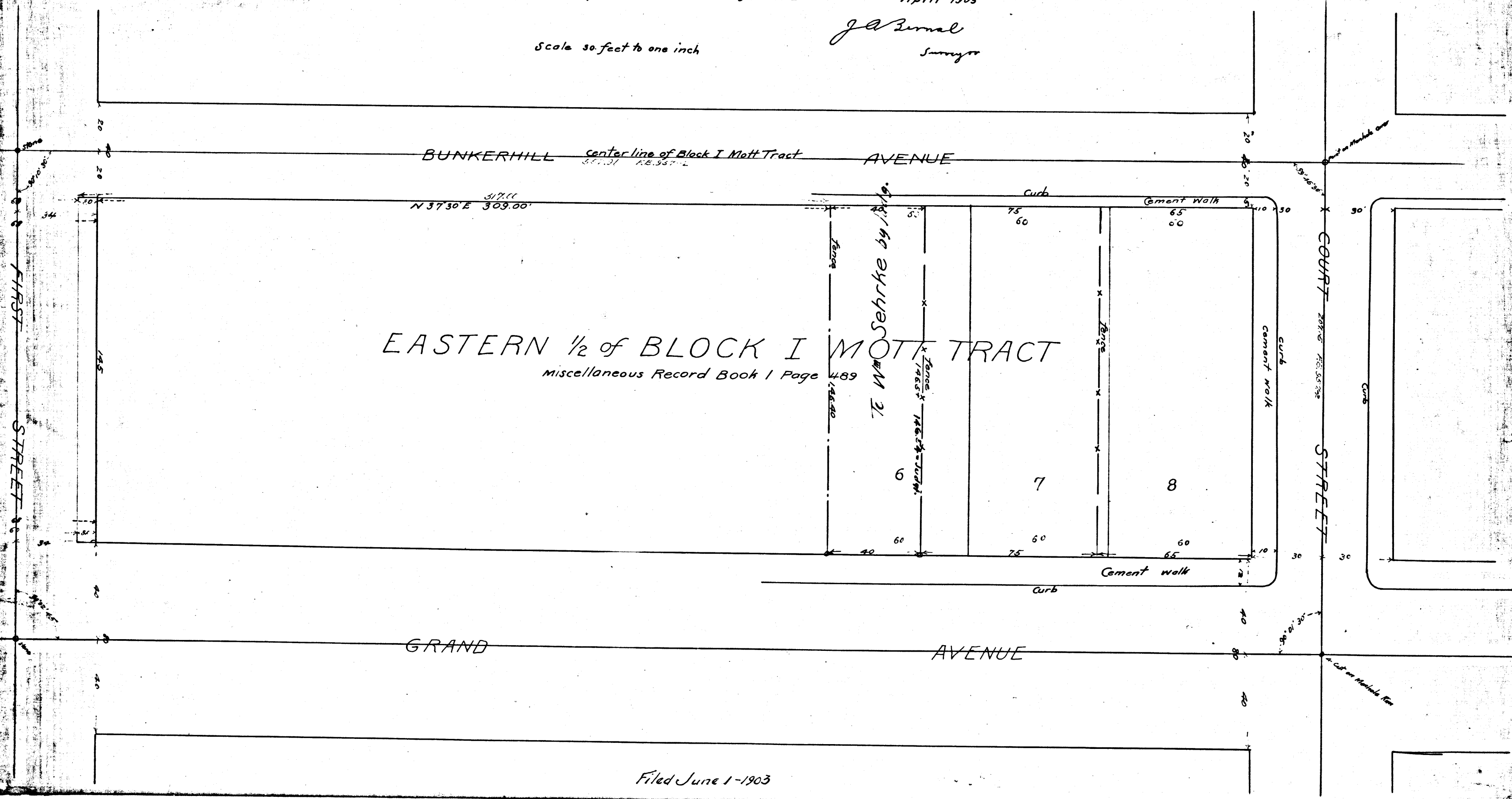

EASTERN 1/2 of BLOCK I MOTT TRACT

Miscellaneous Record Book 1 Page 489

Filed June 1-1903

C.F. 371