

MAP
Showing land sought to be condemned for the Widening of
WESTERN AVENUE
between
SAN MARINO STREET AND WILSHIRE BOULEVARD
in the
City of Los Angeles Cal.
Under Ordinance No. 14511 (New Series)
Homer Hamlin City Engineer June 1907
Scale 1"=100'

Note - Portion colored red indicates
land to be condemned.

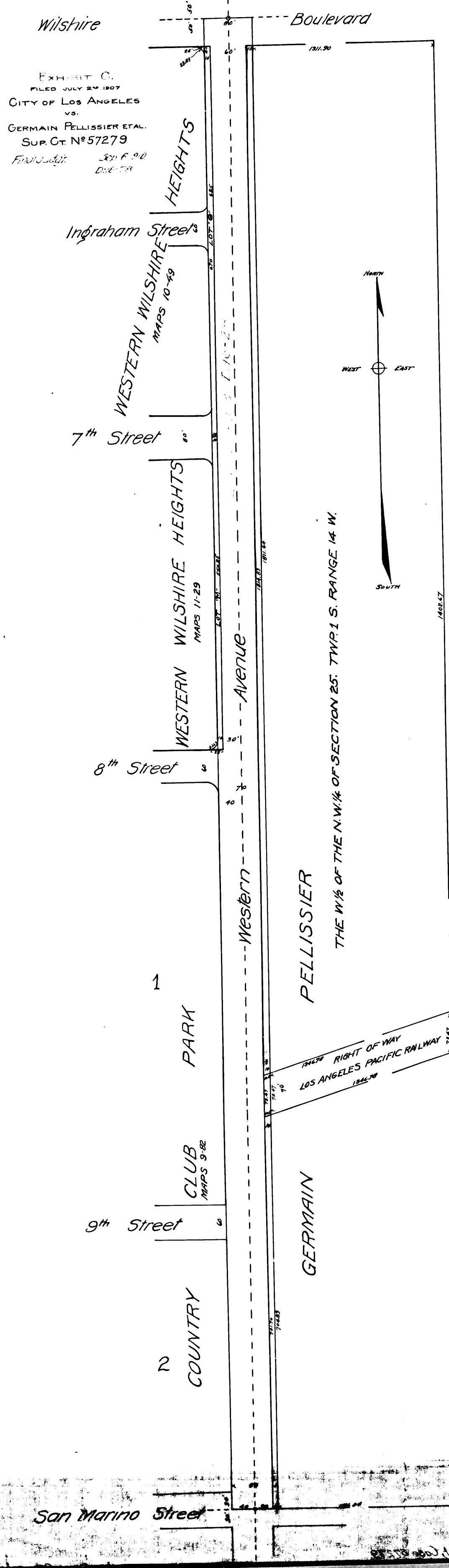

C.F. 5111

