

M A P

SHOWING LAND SOUGHT TO BE CONDEMNED, FOR THE OPENING AND WIDENING OF SEVENTH STREET.

FROM

SOTO STREET, TO LORENA STREET

IN THE CITY OF LOS ANGELES CAL.

In accordance with Ordinance No. 7984 (A.S.)

Scale, 1 inch = 100 feet.

September 1928.

HARRY F. STAFFORD

City Engineer.

Harry F. Stafford

For deed See D:11-205

Note: Lot(s) sought to be condemned shown by stippled red.

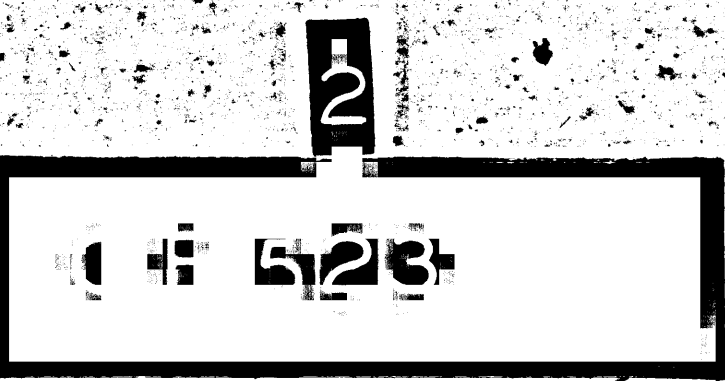
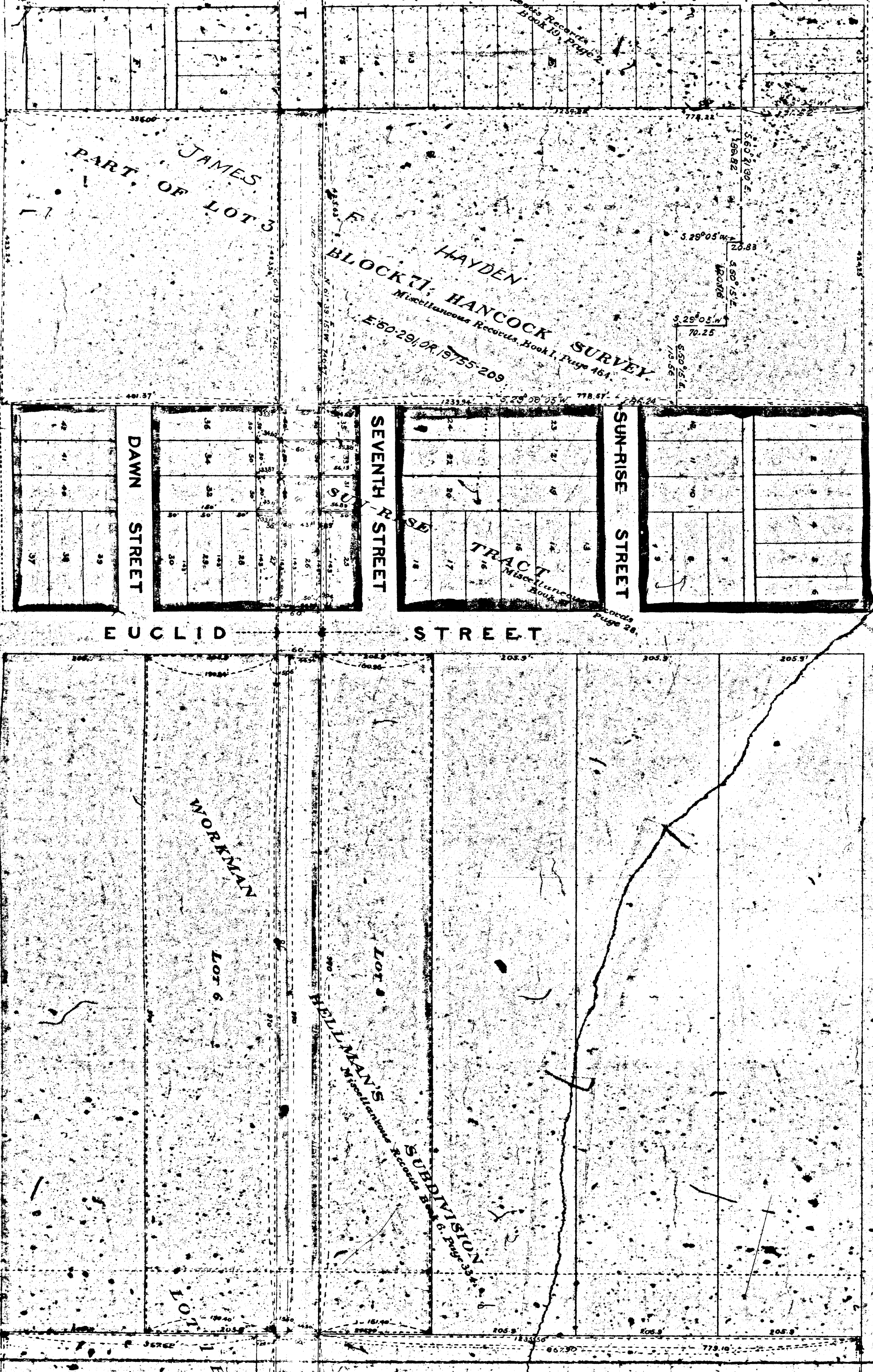

HELLMAN AND W. H. WORKMAN

STILLMAN C

WHITE

WHITE

HANCOCK SURVEY
Miscellaneous Records
Book 1, Page 464

STILLMAN C

PART OF LOT 3

BLOCK 71, HANCOCK SURVEY
Miscellaneous Records
Book 1, Page 464

MARIETTA

STREET

HIGHLAND

SEVENTH STREET

VILLA

SUNSET TRACT STREET

PART OF JAMES

STEPHENSON AVENUE

3 OF 523

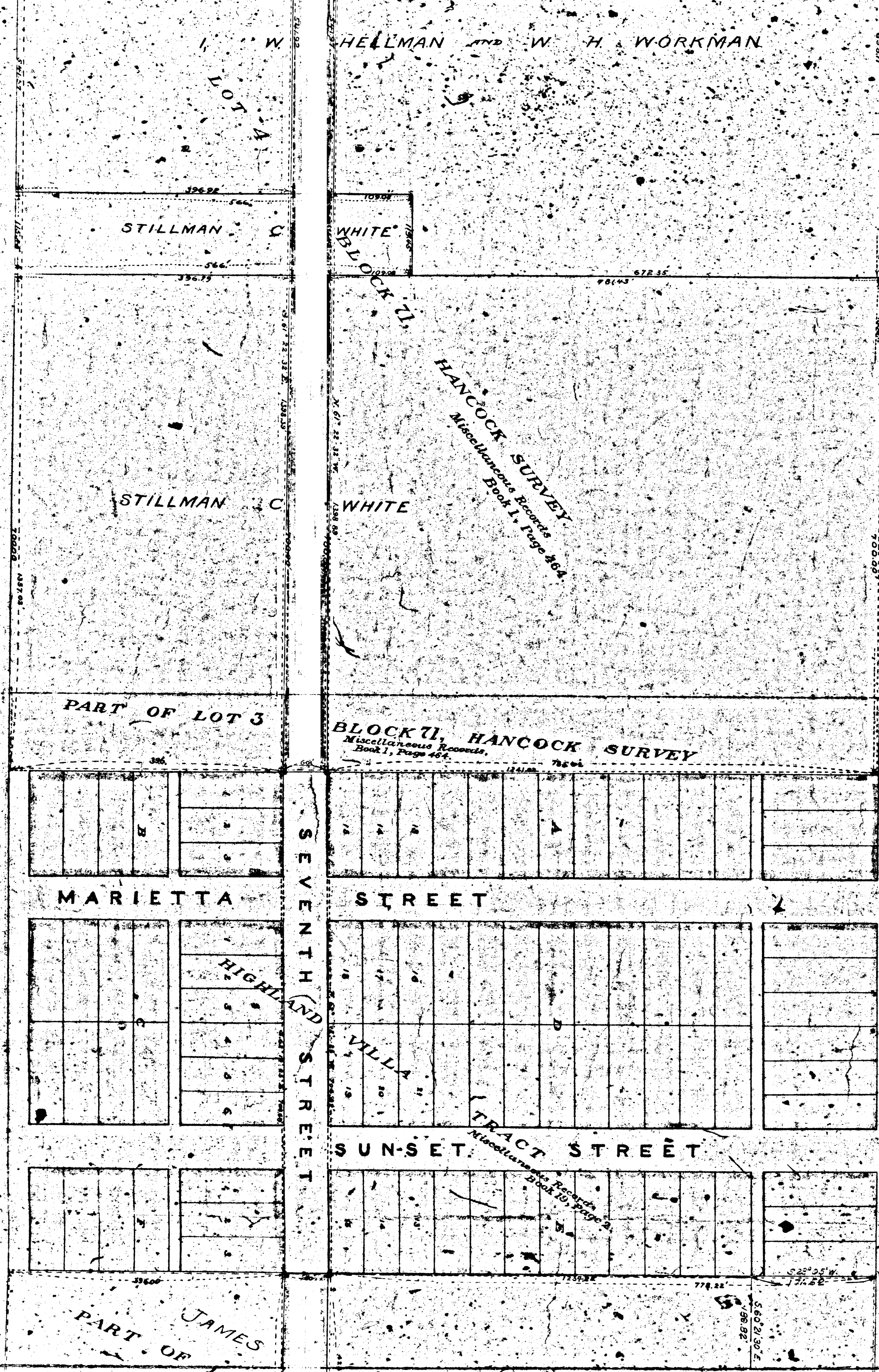
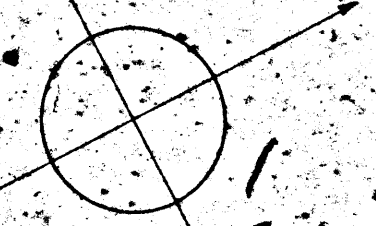

ENTH STREET

SOTO STREET

STEPHENSON

HELLMAN AND W. H. WORKMAN

STILLMAN C

STILLMAN C

WHITE BLOCK 21

WHITE

HANCOCK SURVEY
Miscellaneous Records
Book 1, Page 464

PART OF LOT 3

BLOCK 21, HANCOCK SURVEY
Miscellaneous Records
Book 1, Page 464

4

1 F 523