

Sh. 7
MAP
SHOWING LAND SOUGHT TO BE CONDEMNED FOR THE WIDENING OF
MONETA AVENUE
BETWEEN
THIRTY-SIXTH PLACE AND SLAUSON AVENUE

IN THE
CITY OF LOS ANGELES, CAL.
Ordinance No. 16469 & 16872 (N.S.)
Scale, each equals 80 feet September 1908
Momer Hamlin, City Engineer
A.H.H.

Note: Portion colored red indicates land to be condemned.
Dotted lines and figures show property lines and dimensions in those cases
where the actual holdings differ from the recorded subdivisions.
Por. of Moneta Ave. (southerly of 40th Pl.) chg. to Broadway - Ord. 53408 & 66956
Por. of Moneta Ave. (between 36th Pl. & 40th Pl.) chg. to Broadway Pl. - Ord. 68426.

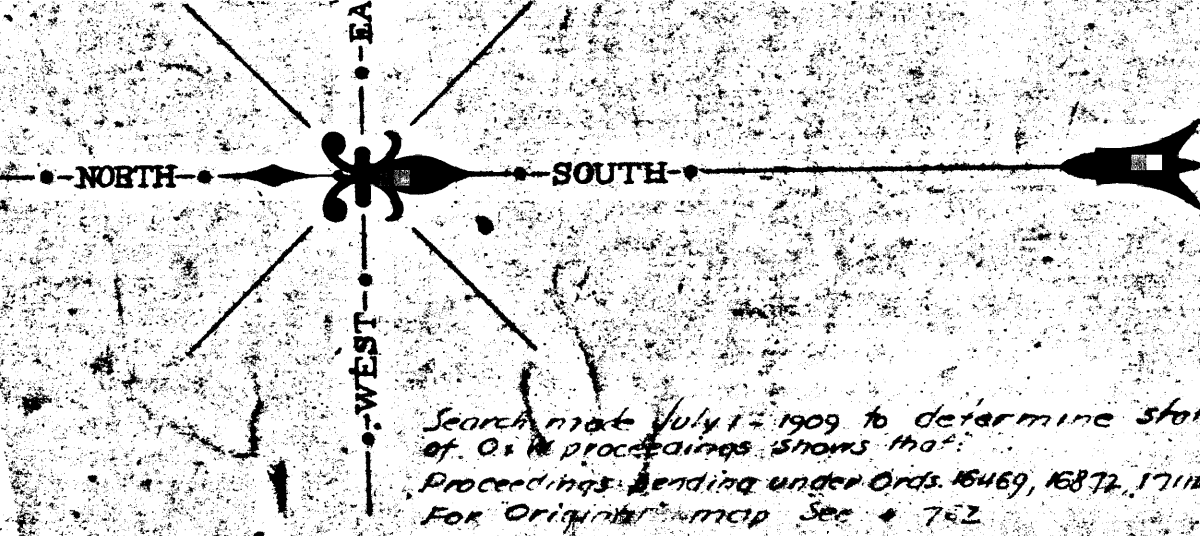

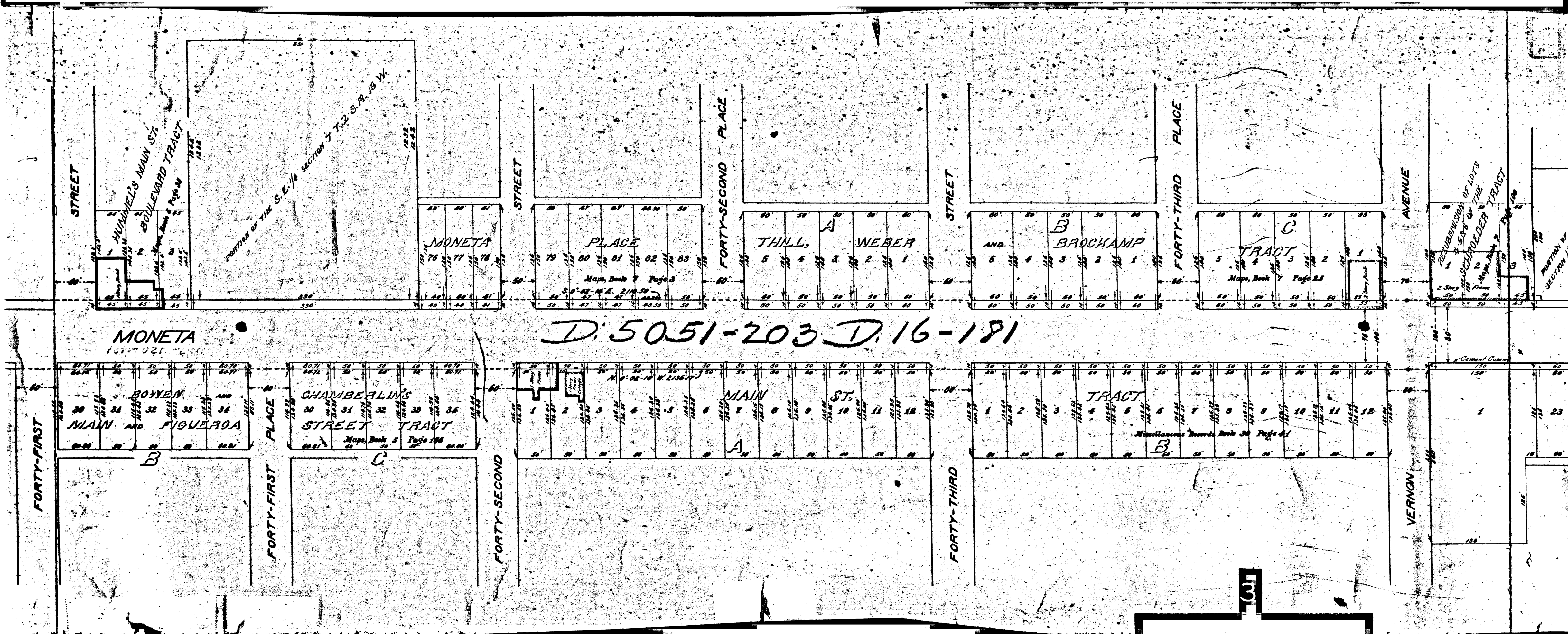

D:5051-203 D:16-181

161
D:550

