

Map Showing
Right of Way across
Lucy Greenleaf
and
Mary H. Banning Property

See CS. # 1024
" " " 7600

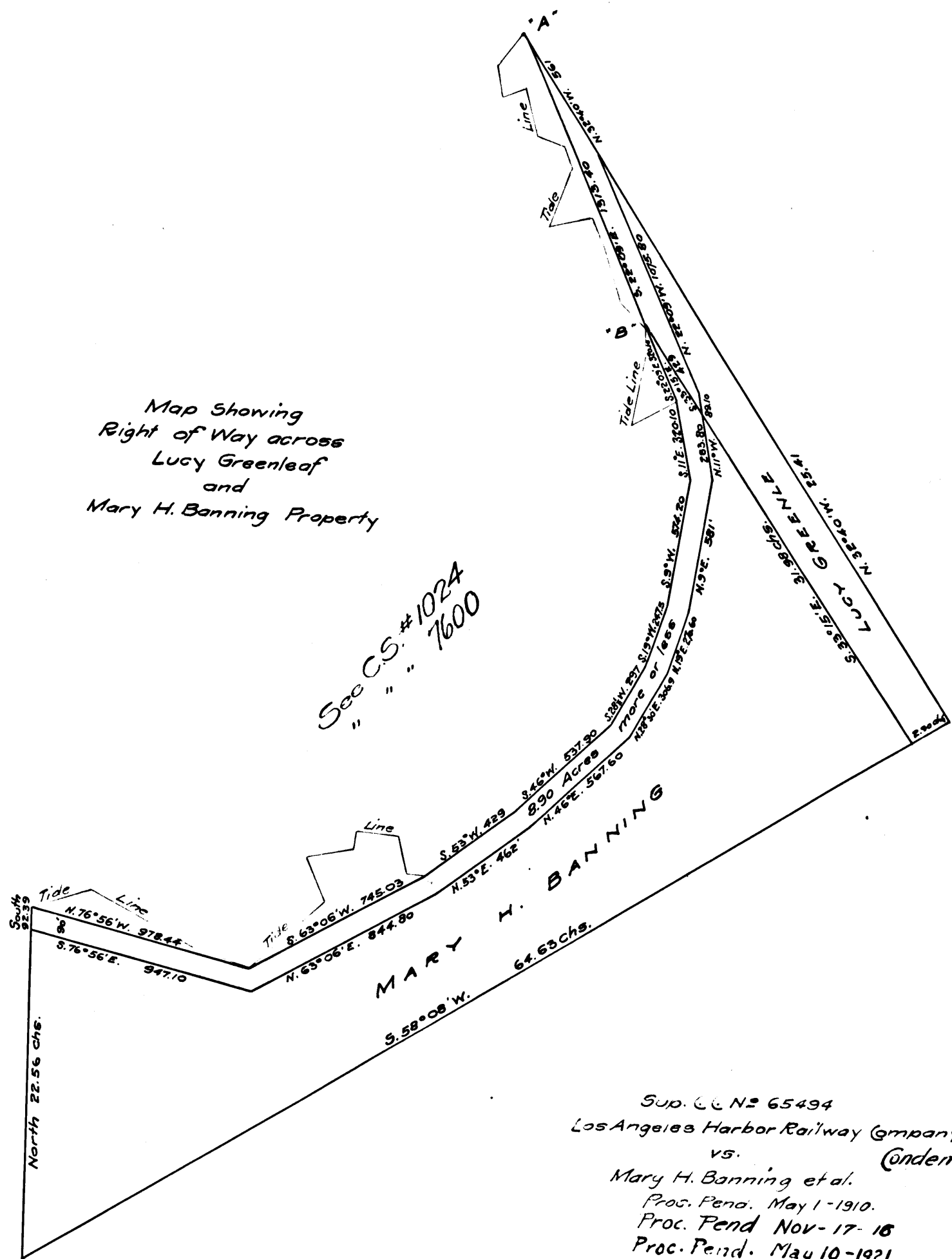

Sud. C. C. N. 2 65494
Los Angeles Harbor Railway Company
vs.
Mary H. Banning et al. (condemnation)

Proc. Pend. May 1-1910.
Proc. Pend. Nov-17-18
Proc. Pend. May 10-1921
Pending Mar. 11-1922

Pending May 10th 1924
Pending Feb. 18th 1925
Pending May 1st 1926
Pending Apr. 1st 1927
Pending Feb. 29, 1928

C.F. 553