

10TH
9 5 7
0 1 2 3 4 5 6 7 8 9 10 11 12 13 14 15 16 17 18 19 20 22 24 26 28 30 32 34 36 38 40 42 44 46 48 50 52 54 56 58 60 62 64 66 68 70 72 74 76 78 80 82 84 86 88 90

10TH
9 5 7
0 1 2 3 4 5 6 7 8 9 10 11 12 13 14 15 16 17 18 19 20 22 24 26 28 30 32 34 36 38 40 42 44 46 48 50 52 54 56 58 60 62 64 66 68 70 72 74 76 78 80 82 84 86 88 90

VEMCO
PASADENA, CALIF.

VEMCO
PASADENA, CALIF.

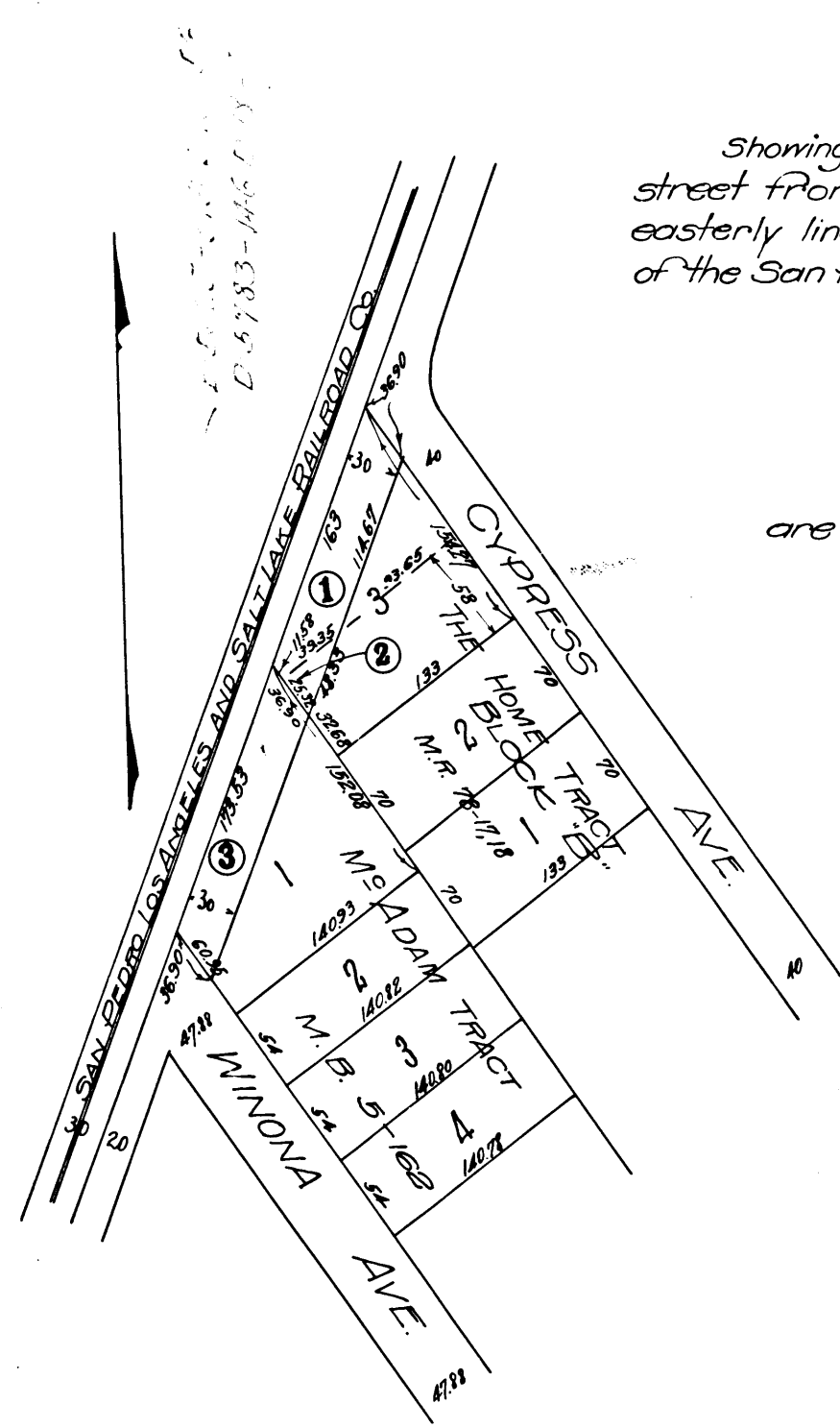

Map
Showing land sought to be condemned for the opening of a thirty foot street from the southwesterly line of Cypress Ave to the northeasterly line of Winona Ave. southerly and adjoining the right of way of the San Pedro, Los Angeles and Salt Lake Railroad Company.

The lots and parcels of land sought to be condemned are indicated by numbers inclosed by circles.

Exhibit "C"

Index #8

99900
CITY OF PASADENA vs. W.O. BASORE
Pending 7-18
APPROVED BY THE BOARD OF SUPERVISORS
MARCH 1913

PASADENA, CALIFORNIA
March 1913

LEWIS E. SMITH
City Engin

Scale 1"=100'

C.F. 727