

10TH 957 10TH 957

PLAINTIFF'S EXHIBIT 3

PLAT
OF SURVEY OF
A PORTION OF LOT 23 OF GRIFFIN ADDITION
TO EAST LOS ANGELES, MR. 3-194-195
FEB. 29-1912. SCALE: 1"=50' KNAPP, WOODARD,
CIVIL ENGINEERS.
Unlawful Detainer.

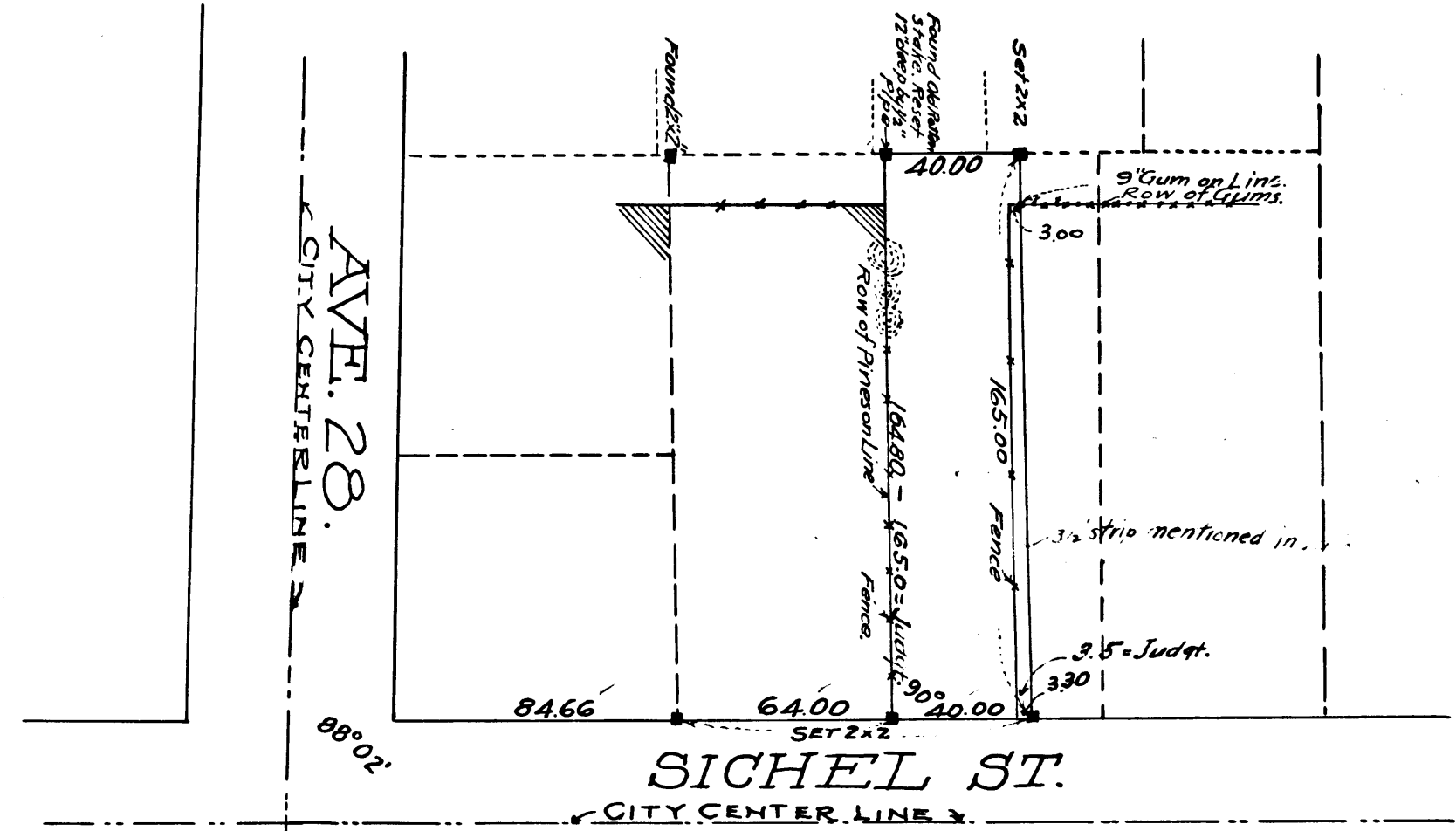

SUPERIOR COURT CASE NO 91360.
HARRIET C. WHEELER vs. ^{R.F. & HELEN} LITTLE; JUDGT. FOR PLAINTIFF.
JAN. 16-1914. RECORDED, JUDGT. BOOK 294, P. 184.
Note: Judgment gives N. 3 1/4 of lot 23 to Plaintiff.
Satisfaction of Judgment Acknowledged June 25-1915

C.F. 766 -

10TH 957 10TH 957