

H.L.O.S.

VEMCO PASADENA, CAL.

9 5 7

10TH

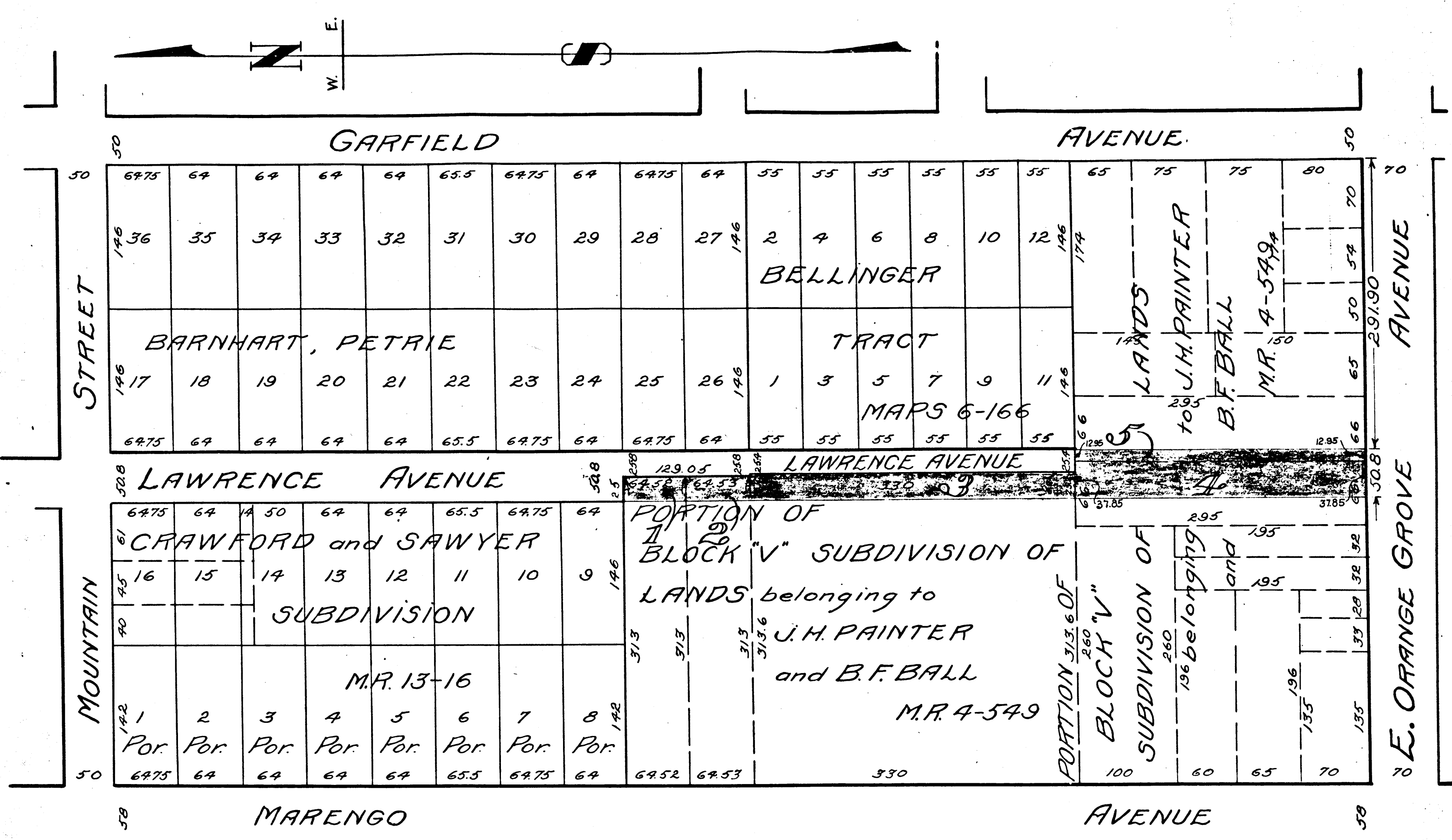

Index #8
 S.C.C. # B12453
 City of Pasadena - Plff.
 S.B. Hoag, et al. Def.
 Condemnation
 Final judgment in favor of Plaintiff Aug 24, 1915.
 Judgment Book 349 page 359
 Amended Judgment Sep. 14-1915 To Plff. Book 351

MAP

— SCALE —
1 inch = 100 feet

Showing land sought to be condemned as described in Ordinance No. 80 (P.W.) for the Widening of LAWRENCE AVENUE from the production east of the south line of Lot 9 Barnhart, Petrie, Crawford and Sawyer Subdivision as per map recorded in Book 13, Page 16, Miscellaneous Records of Los Angeles County to the production west of the south line of Lot 11, Bellinger Tract, as per map recorded in Book 6 Page 166 of Maps, Records of Los Angeles County, and for the Opening and Extending of said LAWRENCE AVENUE from the production west of the south line of Lot 11, Bellinger Tract aforesaid, to the north line of East Orange Grove Avenue, in Pasadena California.

Shaded portion shows land sought to be condemned.

Pasadena, California, May, 1914.

Lewis E. Smith, City Engineer

Exhibit "C"

C.F. 786

10TH

9 5 7

VEMCO PASADENA, CAL.

10TH