

Exhibit "C"

- MAP -
SHOWING LAND SOUGHT TO BE
CONDEMNED FOR THE LAYING OUT AND OPENING
OF
ORANGE GROVE AVENUE
FROM
THE EAST LINE OF ADAMS STREET TO THE
WESTERLY LINE OF VERDUGO ROAD IN THE
CITY OF GLENDALE
IN ACCORDANCE WITH ORDINANCE NO 226
EDDYARD M. LYNCH, CITY ENGINEER
JULY, 1914. SCALE, 1" = 100 FT.

THIS LAND SOUGHT TO BE CONDEMNED
SHOWN COLORED RED.

35000
OF 70000
111000000

This note in
error to Sur.
4-19-20

10-1-20

May 10 21

Final judgement rendered City 30, 1911

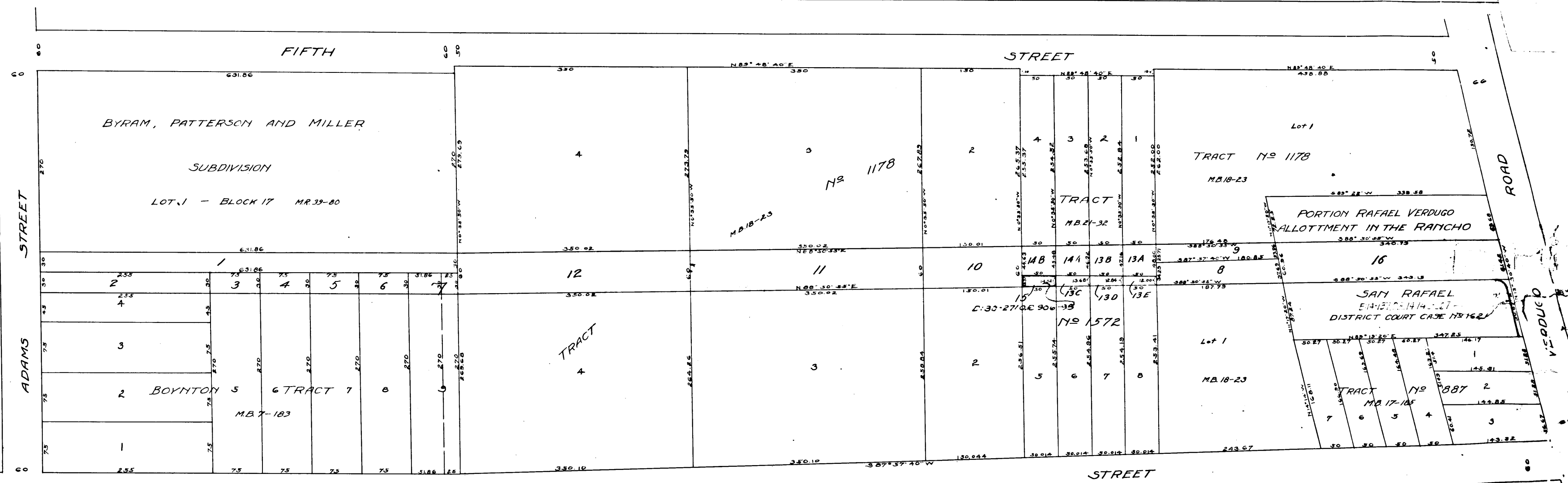

C.F. 797 -