

9 5 7

VENICO
PASADENA, CALIF.

S.C.C. B. 5618

S.P.M. of the Golf Lane R.R. Co.
City of Los Angeles
Dismissed by Fairchild Gilmore

Metcalf

HOLLENBECK

SIMONS

City Land

EXHIBIT A

BRICK

CO

AVENUE

AVENUE

RIO VISTA

Block-A
Hastetter Tract

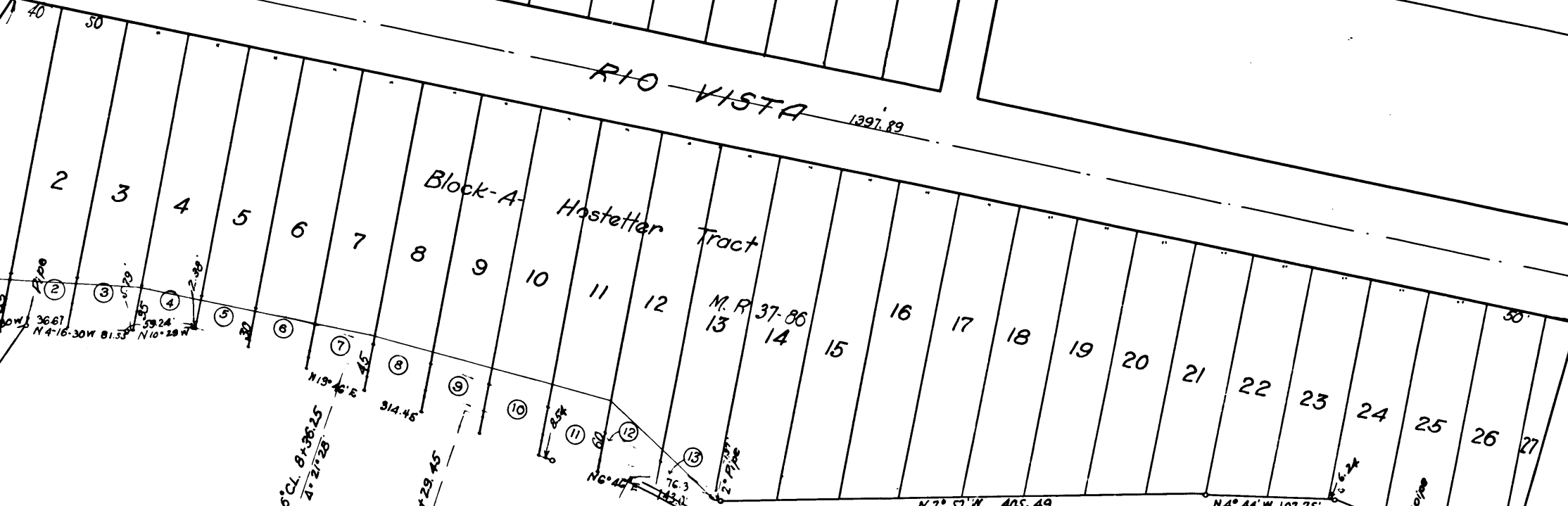

OFFICIAL BED OF THE LOS ANGELES RIVER

Land Leased to Fairchild Gilmore Wilton Co.

Comp P.M.K. - A.L.F.

C.F. 798

9 5 7

VENICO
PASADENA, CALIF.

50TH