

PROPERTY
OF
C. L. BUTTERFIELD
IN RANCHO LA BREA

Being the east one (1) Acre (excepting a 30 foot strip reserved for roadway purposes) of the Two (2) Acre Tract described in M. 20-38 and Deeds 856-177 Records of Los Angeles County, California.

Surveyed Sept. 26th 28, 1914 by J. F. Duling

Scale 1 in. = 100 ft.

BENNETT & DULING
ENGINEERS
Los Angeles.

451013
C. L. Butterfield
John Hollister & Co.
Quint Title
1914

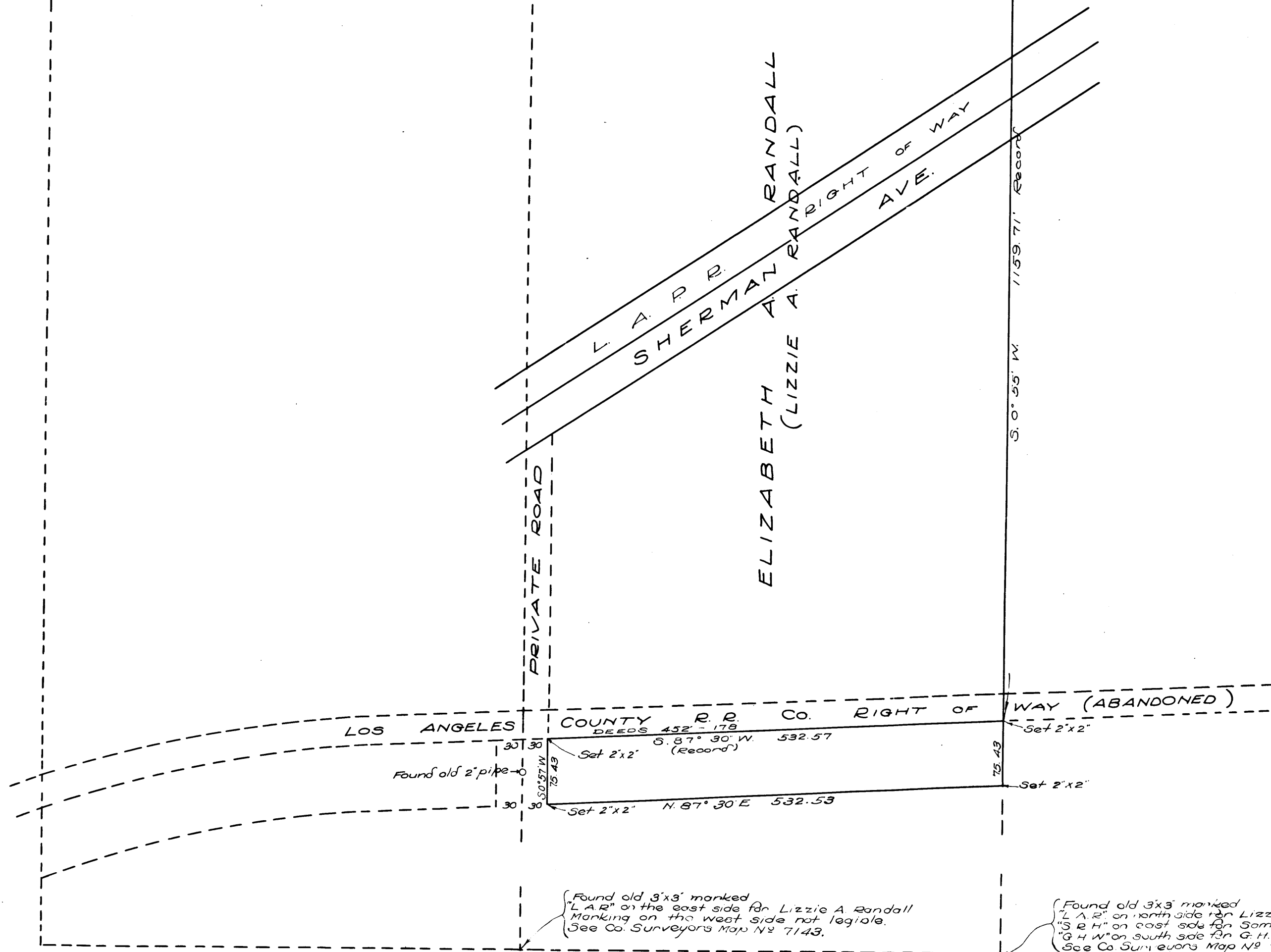

C.F. 799 -