

LOT 25
B.F. PORTER TRACT
M. R. 78 - Page 37

East 500'

North 1330'

S 82° 00' E

Produced East Line of Lot 25

East 1350'

Lot 36
B. F. Porter Tract
M. R. 78, page 37

STREET

924

923

922

921

SERRA VISTA AVE

PORTER AVE

ANGELUS AVE

Department of Public Service
Bureau of Water Works and Supply

EXHIBIT 'C'

Map showing lands to be condemned for a

RESERVOIR SITE

as a part of the general Water and Aqueduct System of

The City of Los Angeles

in accordance with the resolution of the Council of The City of Los Angeles

Adopted June 7, 1917

Scale - 1 inch = 400 feet

June 13, 1917

Sup. Ct. Case No B 51870
Suit for Condemnation
Filed June 18, 1917.
City of Los Angeles

vs.

B. F. Porter Estate et al.
Judgment pending June 18, 1918
Case pending May 11th 1921.
Case dismissed May 19, 1921

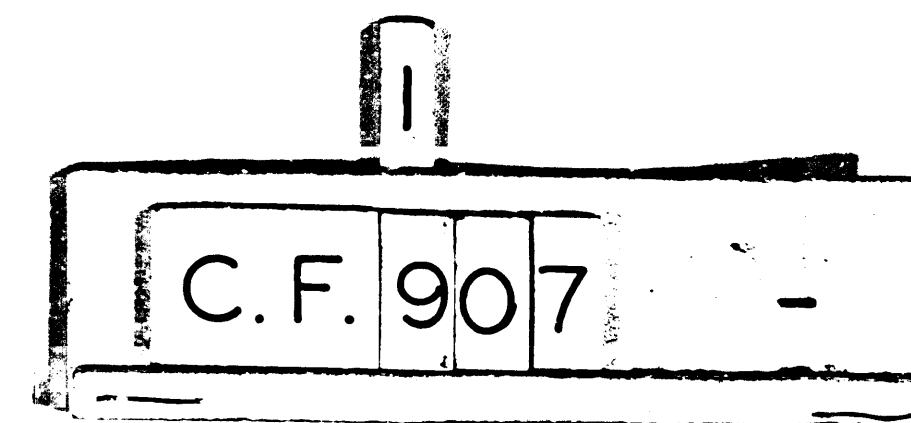

APORTION
RANCHO EX-MISSION DE SAN

Patents - Book 1 - Pages 605 and 606.

PARCEL No 1.

BOUNDARY OF THE RANCHO EX-MISSION DE SAN FERNANDO CITY OF LOS ANGELES

East 600'
South 3300'

South 3300'

East 2400'

East 900'

North 1400'

South 500'

N 45° 00' E. 1200'

S 59° 30' E. 1250'

N 73° 00' E. 1400'

North 480'

S 82° 17' E

51

ROSCOE

CRESCENT DRIVE

MARIPOSA DRIVE

SANTA ANA AVE

SIERRA VISTA AVE

7

6

5

4

3

2

1

1040

1039

2

C.F. 907

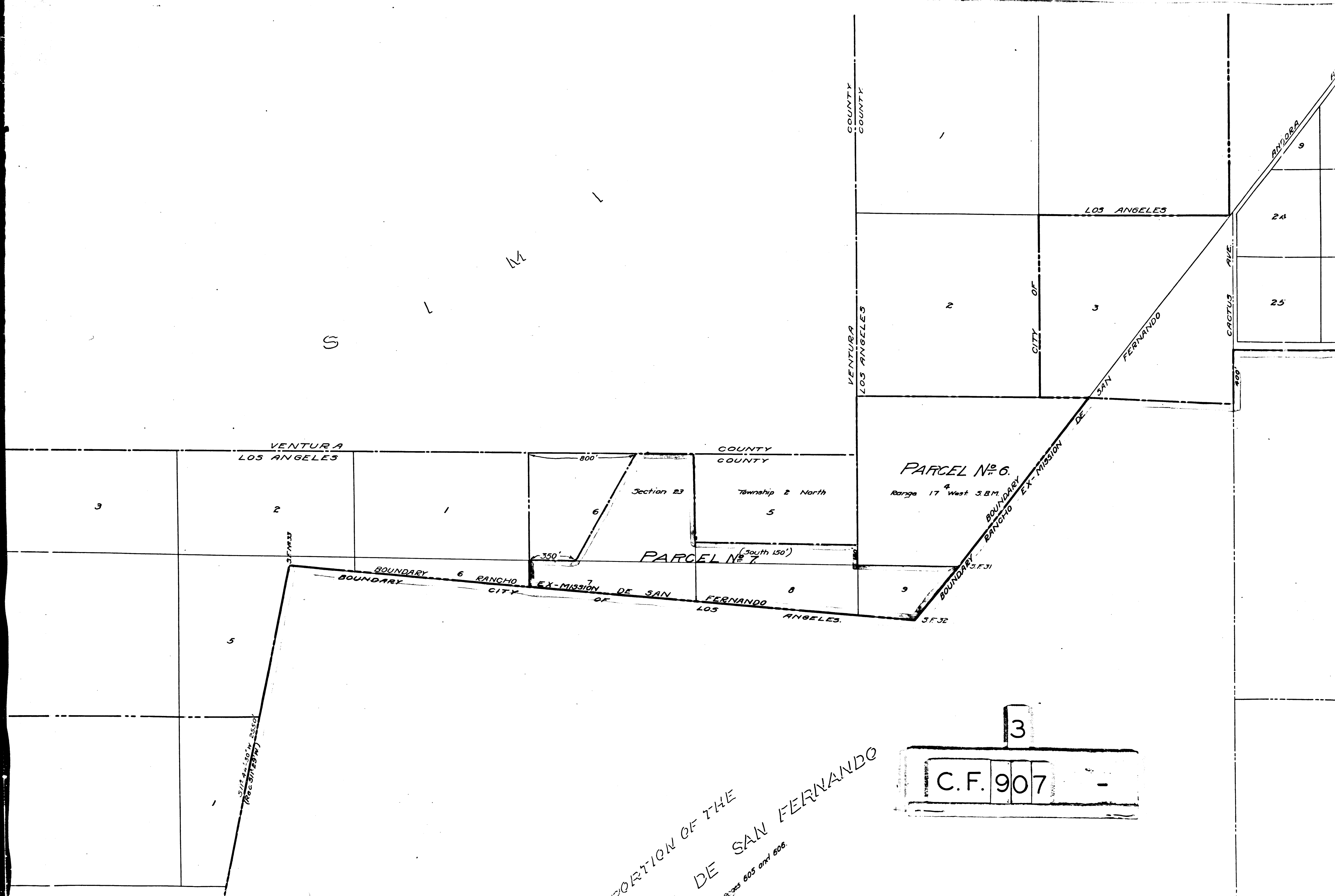

S 1/2 Sec 24, T30N, R235W
(Ac. 371.2374)

East 600'

PORTION OF THE
N DE SAN FERNANDO
Acres 605 and 606.

3
C.F. 907 -

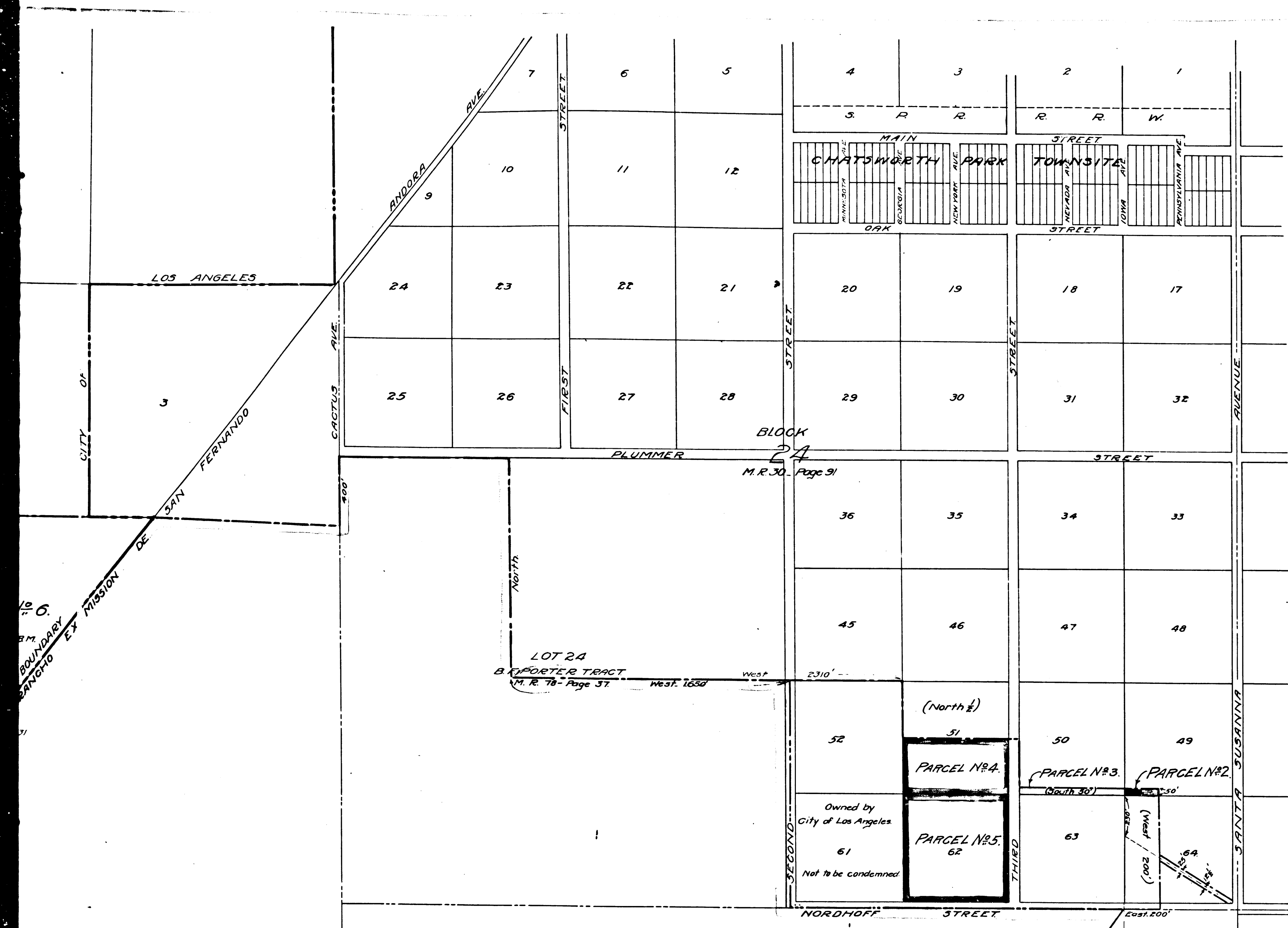

4

C.F. 907