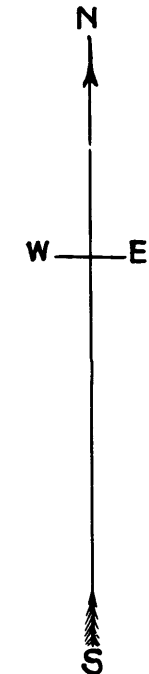
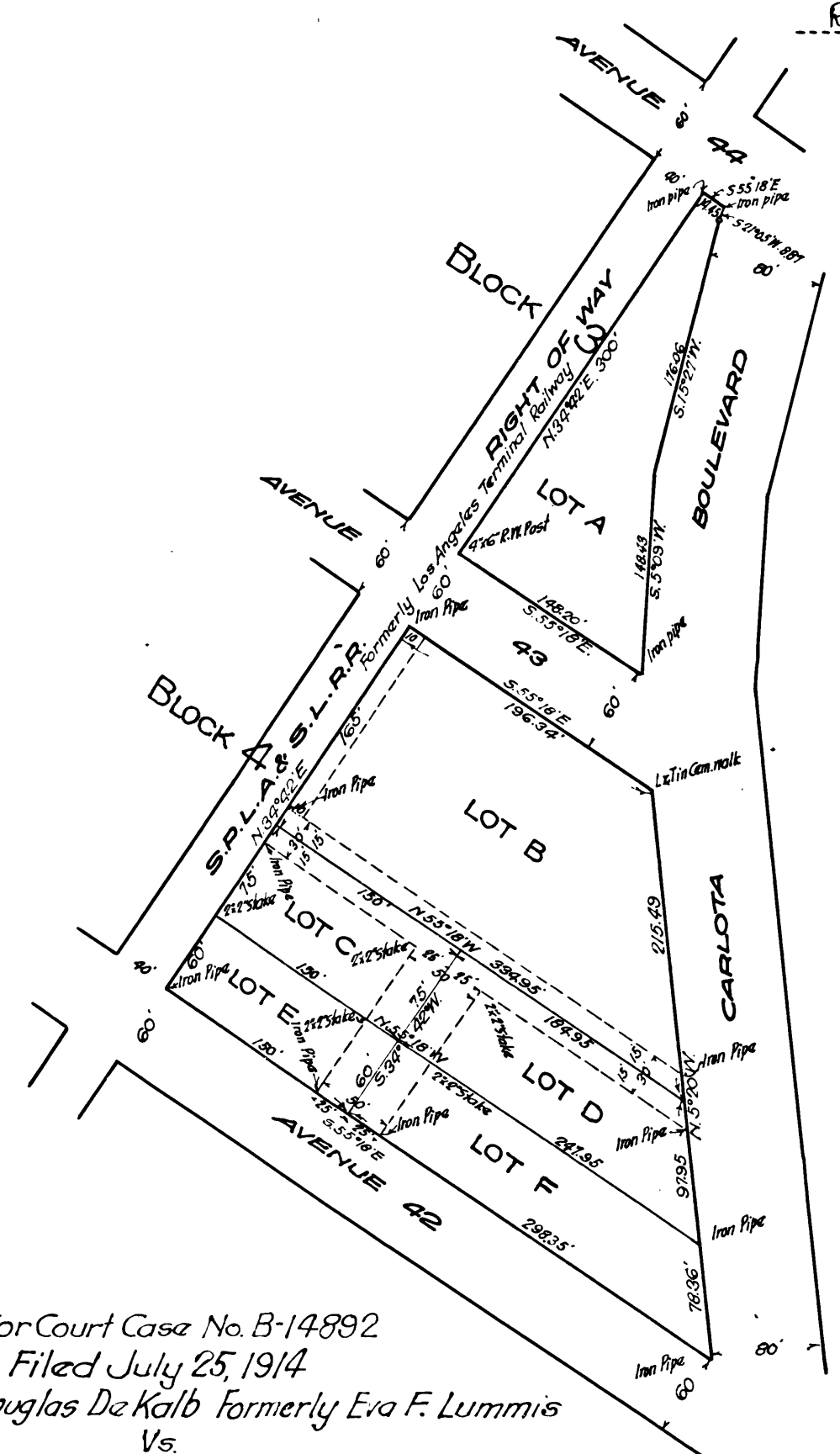

EXHIBIT 'C'

Map Showing Partition of Tract of Land Suit No 14892 in the Superior Court of the State of California in and for the County of Los Angeles Frances Douglas De Kalb, formerly Eva F. Lummis Plaintiff Vs. Charles F. Lummis et al. Defendants Being Portion of Blocks 3 and 4 of the G.W. Morgan Sycamore Tract, as per Map recorded in Book 11 pages 57 and 58 of Miscellaneous records of Los Angeles County State of California, to wit! All parts of Lots 9, 10, 11, 12, 13 and 14 in said Block 3 Lying East of the Right-of-Way of the Los Angeles Terminal Railway, Also, All of Lots 11, 12, 13, 14, 15, 16, 17, 18, 19, 20, 21, 22, and 23 in said Block 4 of said G.W. Morgan Sycamore Tract described in the Interlocutory Decree.

J.A. Bernal
Hector Allist
W. P. Jeffries
Robert M. Allen
Sur & CE
Referees



Superior Court Case No. B-14892
Filed July 25, 1914
Frances Douglas De Kalb formerly Eva F. Lummis
Vs.
Chas. F. Lummis et al.
Final decree in partition dated May 6, 1915.
Lots A, C, D, E, & F allotted to Frances Douglas De Kalb
Lot B. Allotted to Charles F. Lummis

Ave 43, name establ. - Ord. 39,831

C. F. 925

Index 78

MEMCO PASADENA, CAL.

MEMCO PASADENA, CAL.

10TH 957

10TH 957