

SUBDIVISION  
JOHANNSEN

LOCKWOOD STREET

OF THE  
TRACT

Miscellaneous Records, Book 15 page 86

For Map 1007 Approved by Ordinance No. 112007 (1953)

BURNS AVENUE

TRACT No. 1155

1	2	3	4	5	6
7	8	9	10	11	12
13	14	15	16	17	18
19	20	21	22	23	24

NORMAL AVENUE

CONNER'S SUBDIVISION  
OF THE  
JOHANNSEN TRACT

Miscellaneous Records, Book 15 page 86

TRACT

1	2	3
4	5	6
7	8	9
10	11	12

STREET

No. 1411

1	2	3	4	5	6	7	8	9
10	11	12	13	14	15	16	17	18
19	20	21	22	23	24	25	26	27
28	29	30	31	32	33	34	35	36

MARATHON STREET

CONNER'S SUBDIVISION  
OF THE  
JOHANNSEN TRACT

Miscellaneous Records, Book 15 page 86

AVENUE

WILLOW BROOK

MONROE

MELROSE

S. 0° 04' 30" E. 5292.57'

N. 0° 04' 30" W. 5292.57'

STREET

MIDDLEBURY STREET

AVENUE

STREET

5292.57

VERMONT

CLINTON

ROSEWOOD AVENUE

OAKWOOD

TEMPLE

5292.57

PART OF SECTION

NEW HAMPSHIRE

51

1912

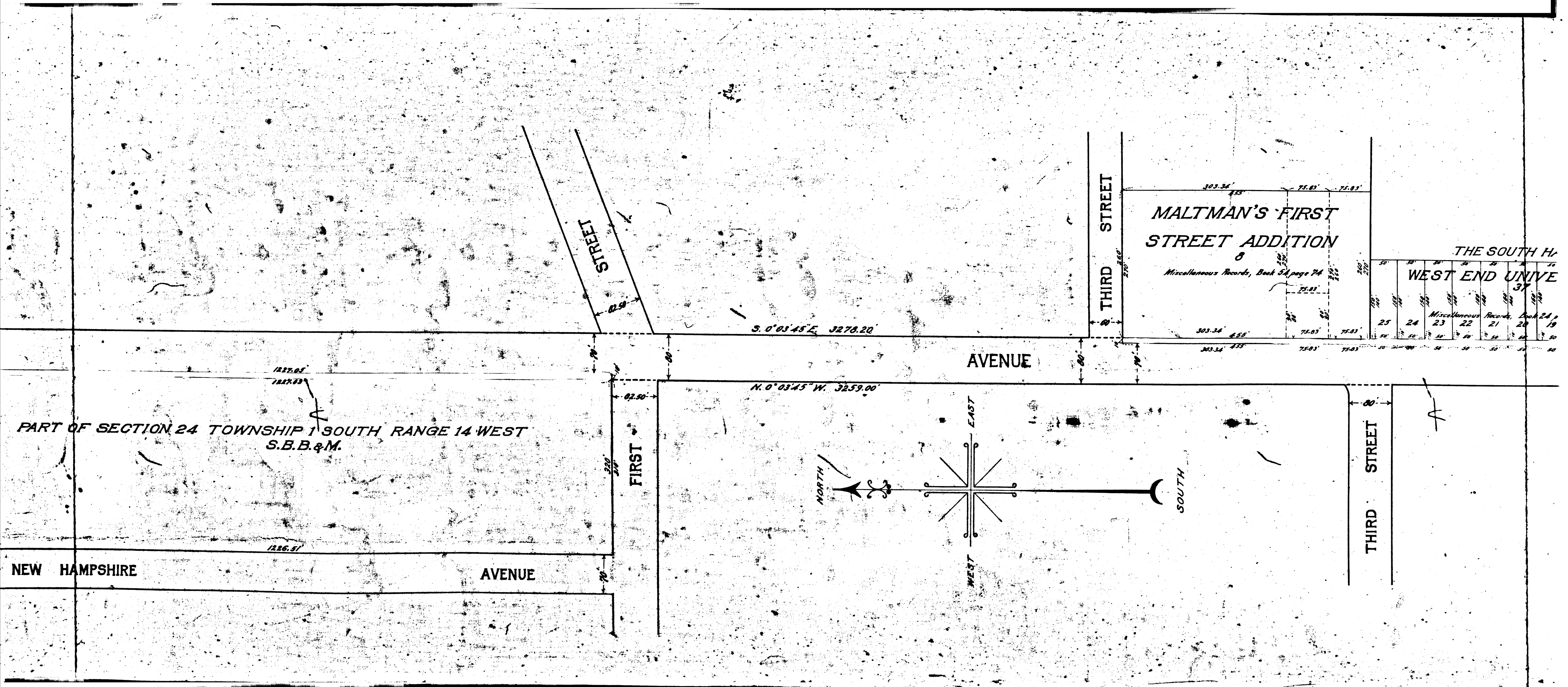

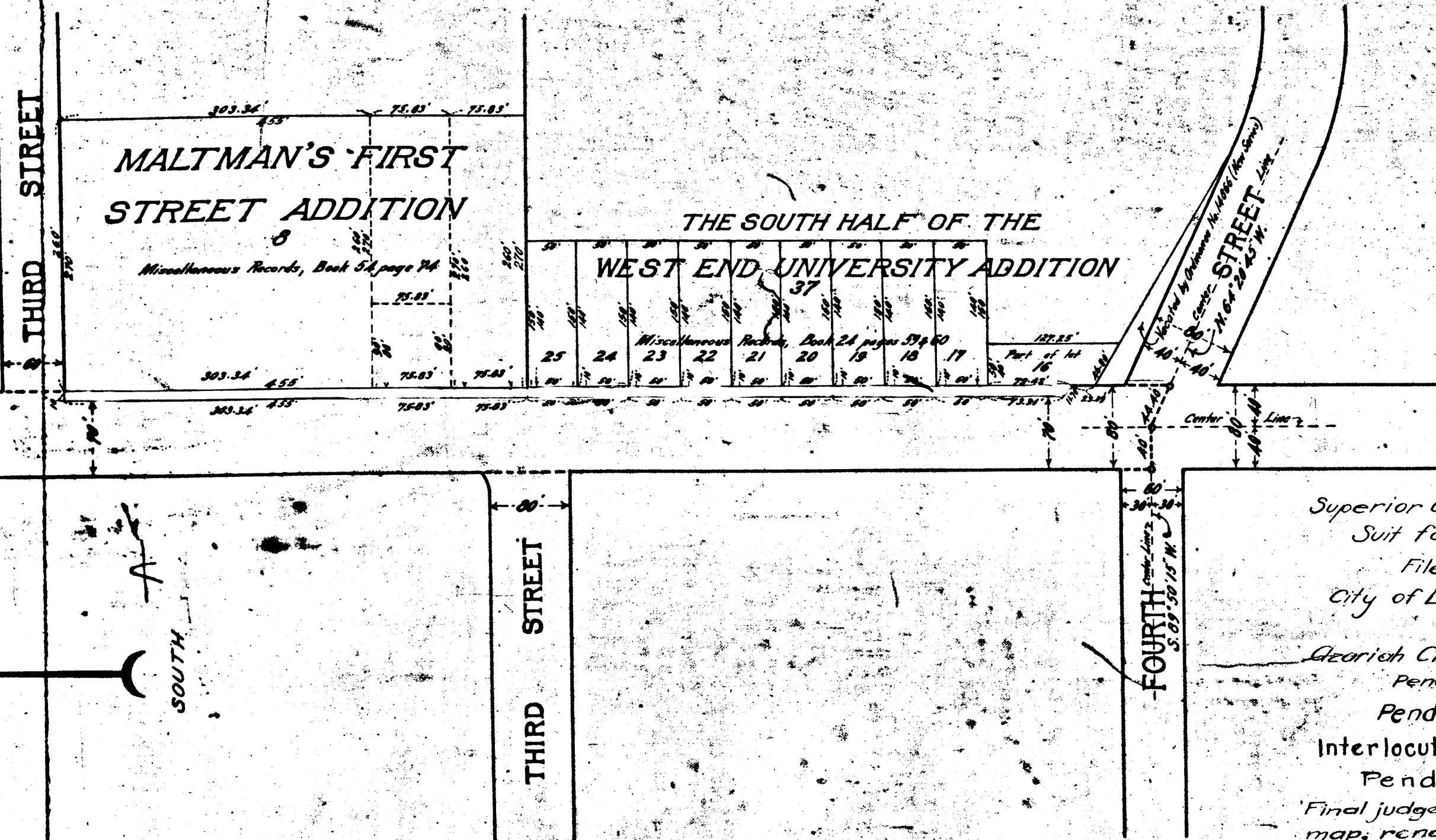

**MAP**  
 SHOWING THE LAND TO BE CONDEMNED  
 FOR THE WIDENING OF  
**VERMONT AVENUE**  
 BETWEEN  
**FOURTH STREET AND FOUNTAIN AVENUE**  
 IN THE  
**CITY OF LOS ANGELES, CAL.**

*In accordance with Ordinances Nos. 38794 and 38961 New Series*  
**A. C. Hansen, City Engineer July 1919**

Scale 1 inch = 100 feet

*Superior Court Case No B-76339*  
*Suit for Condemnation.*  
*Filed Aug 19, 1919*  
*City of Los Angeles, Plaintiff*  
*vs.*  
*Acarich Clubb, et al, Defendant.*  
*Pending May 29, 1920*  
*Pending May 11th 1921*  
*Interlocutory Judgement Nov 4, 1921*  
*Pending Mar 11, 1922*  
*Final judgement in favor of City as per*  
*map, rendered Dec. 13th 1922.*  
*D: 35-66 QR. 1600-328*

*Note: Land to be condemned shown colored red.*  
*Dotted lines and figures show where the holdings*  
*differ from the recorded subdivisions.*

STATUS OF PROCEEDINGS  
 Proceedings begun: 8-19-19 under Council order 12123  
 (Initiation 38794 (M.S.)  
 Final: 38961 (Ord. S.)  
 Decree entered \_\_\_\_\_  
 Judgment recorded \_\_\_\_\_ C. E. Hansen  
 Original map 1662 Condemnation map