

Superior Court Case No B 82259
Suit for Condemnation
Filed April 28th 1920
City of Whittier, Plff.
Vs.
Thompson, et al. Def.

Final judgement in favor of Plff as per
map, rendered June 30th 1920
D: 30-38 D: 7277-279

Land to be used by the City
of Whittier for proposed Reservoir
Site shown enclosed within red
colored border lines.

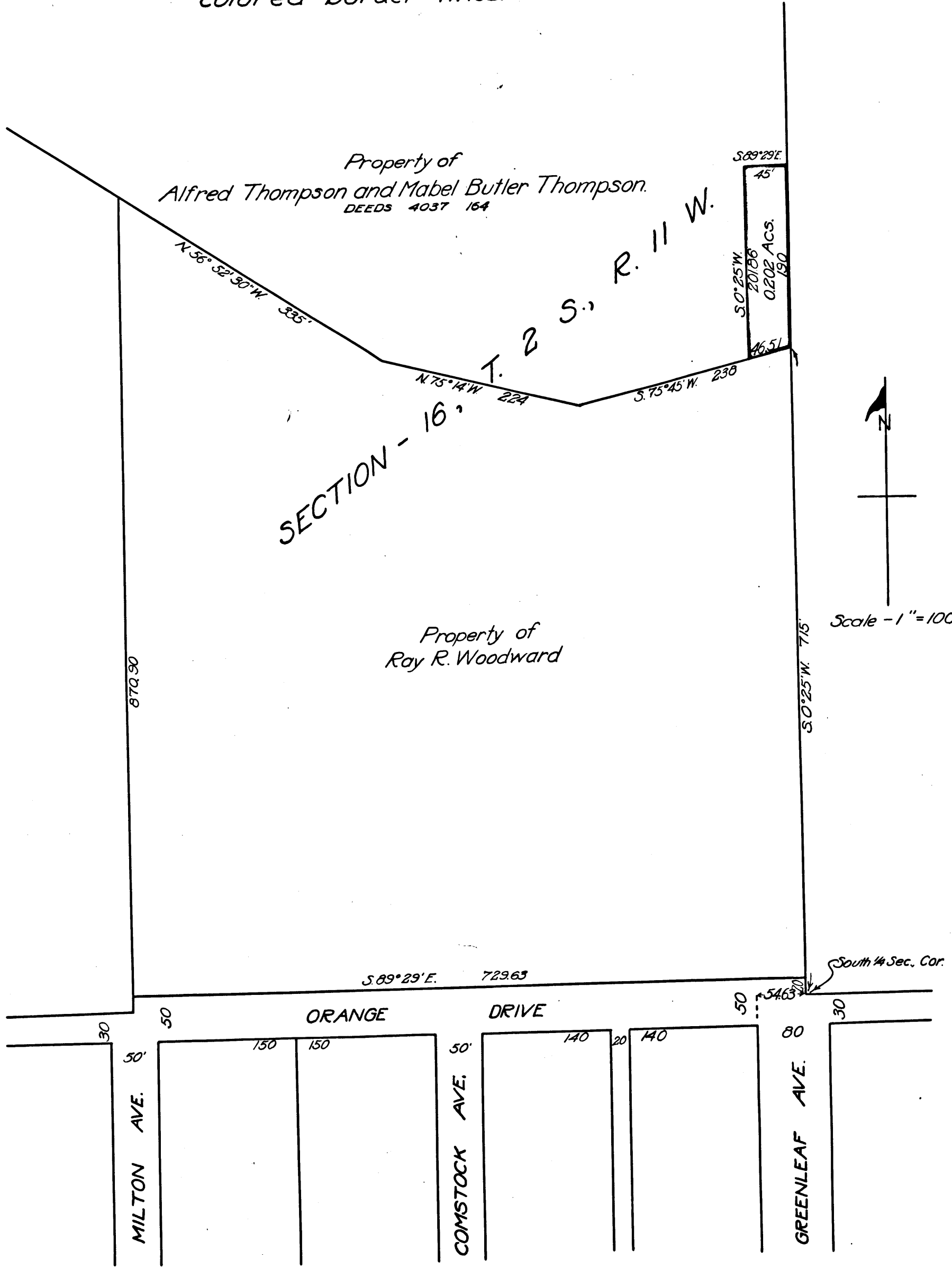

C.F. 941

