

Superior Court Case No. B81105
 Suit for Condemnation
 Filed Apr 6th 1920
 City of Pasadena, Pltff
 Vs.

William T. Summers et al. Def.

Final judgement in favor of Pltff as per
 map, rendered January 26th 1921

Index #8

E 164

Note Shaded portion shows
 land sought to be condemned

SCALE
 1 INCH=100 FEET

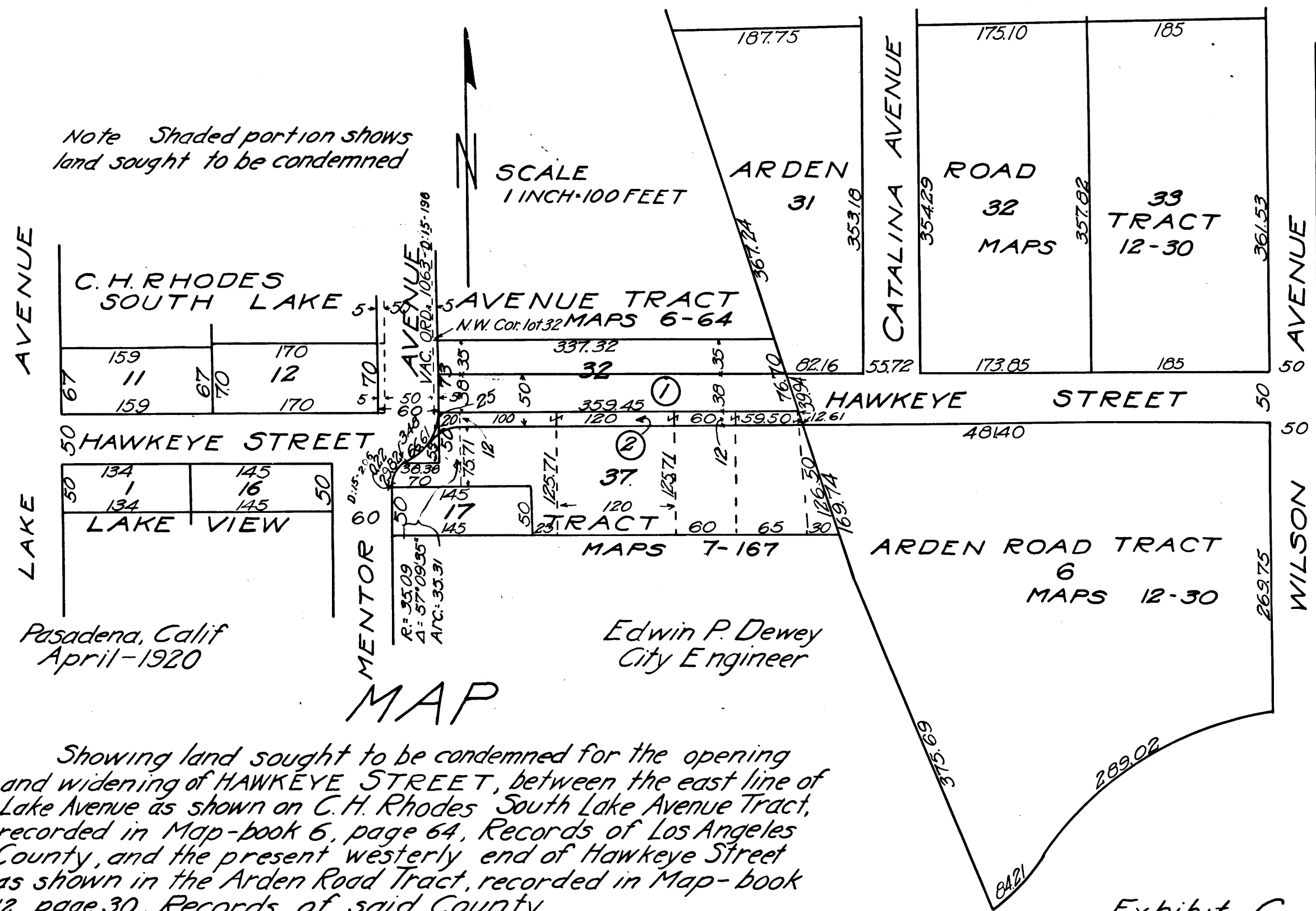

Pasadena, Calif
 April-1920

Edwin P. Dewey
 City Engineer

MAP

Showing land sought to be condemned for the opening
 and widening of HAWKEYE STREET, between the east line of
 Lake Avenue as shown on C. H. Rhodes South Lake Avenue Tract,
 recorded in Map-book 6, page 64, Records of Los Angeles
 County, and the present westerly end of Hawkeye Street
 as shown in the Arden Road Tract, recorded in Map-book
 12, page 30, Records of said County

Exhibit C

A-51

C.F. 944 -