

Superior Court Case No. B 83114
 Suit for Condemnation
 Filed May 28th 1920
 City of Avalon, Plaintiff
 Vs.
 Ros Ray Thomas et al. Def.

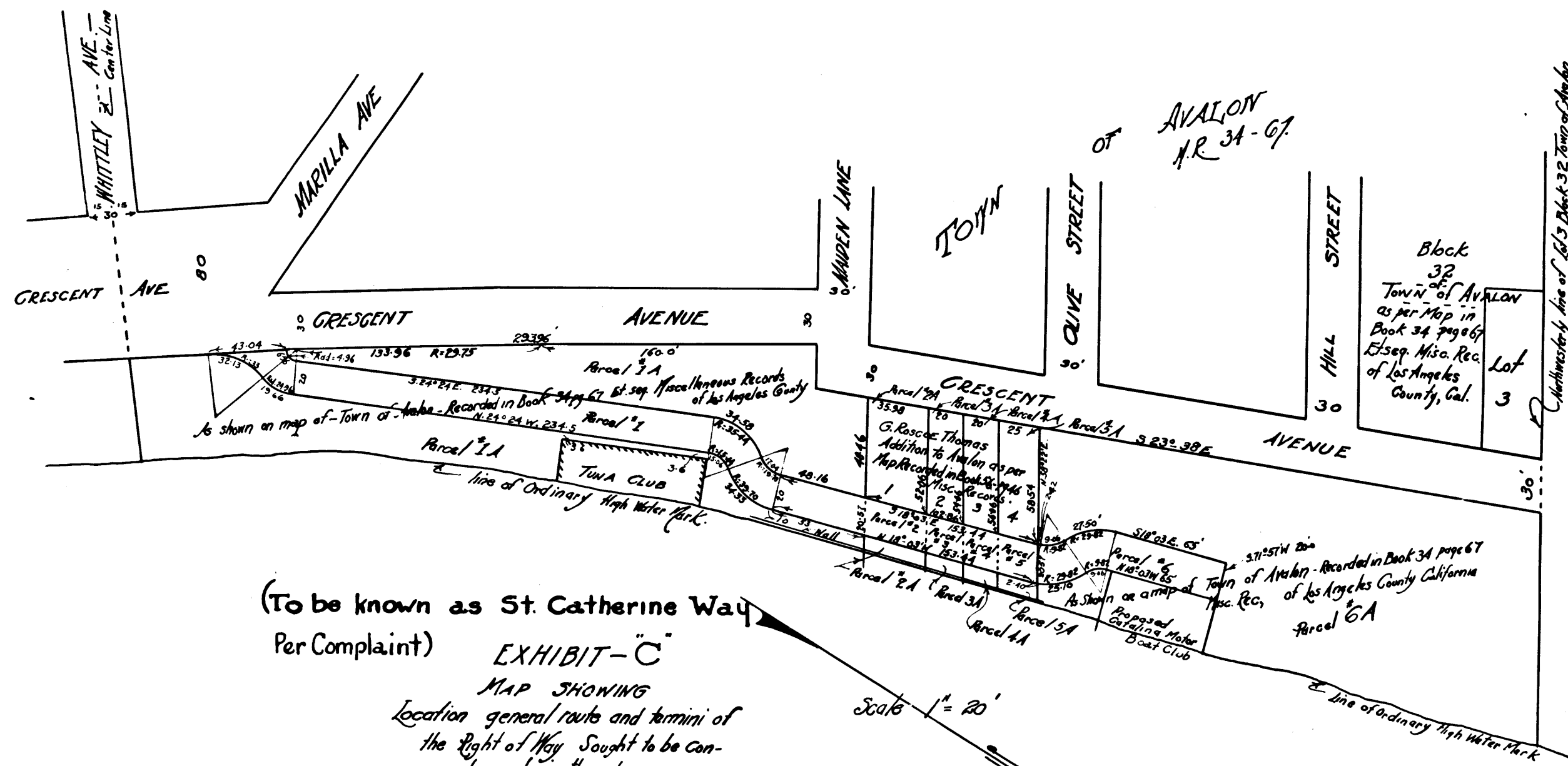

(To be known as St. Catherine Way
 Per Complaint)

EXHIBIT - C

MAP SHOWING
 Location general route and termini of
 the Right of Way Sought to be Con-
 demned in the above
 entitled Action by the

CITY OF AVALON CALIFORNIA

Also all parcels of land to be condemned and all larger parcels of which they are a part

Note: - Land Sought for Street purposes Shown Colored Red.

Plaintiff authorized to take immediate possession and use
 Right of Way, tinted red, Apr. 5, 1921

Pending Apr. 13, 1921
 Pending Mar. 11, 1922
 Case Dismissed Feb. 27, 1924

C.F. 947 -

A-132
 Sheet #19