

Superior Court Case No. B 84198

Suit for Condemnation

Filed July 9th 1920

City of Whittier, Pltff.

Vs.

Ray Ralph Woodward, et. al. Def.

Final judgement in favor of Pltff as per
map rendered September 10th 1920

D. 30-82 Dec. #13483

D. 30-77 Dec. #13395

Land to be used by the City
of Whittier for proposed Reservoir
Site shown enclosed within red
colored border lines.

Exhibit C.

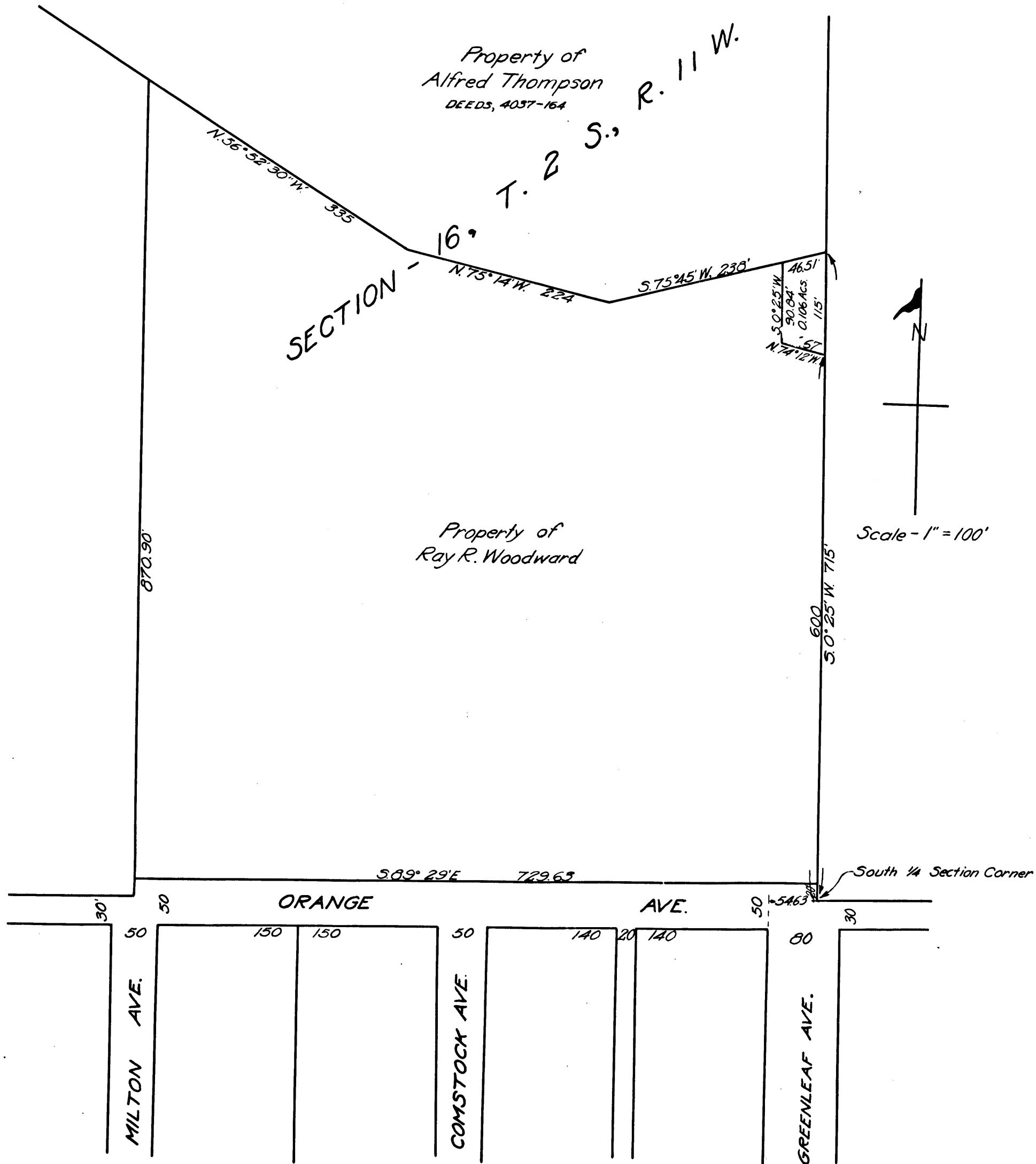

C.F. 951