

Superior Court Case No. B 86413  
 Suit for Condemnation  
 Filed Sept. 24, 1920  
 City of Pasadena, Plff.  
 Vs.  
 Mountain View Land Co. et al. Def.  
 Pending April 21st 1921  
 Pending Mar. 11, 1922  
 Final judgement in favor of Plff.  
 as per map, rendered Aug. 14, 1923

TRACT No 1169  
 MAPS 17-166  
 D:36-205 O.R. 2761-109

Portion of Lot 26  
 Block "A"  
 SAN PASCUAL TRACT  
 MISC. REC. 5290291

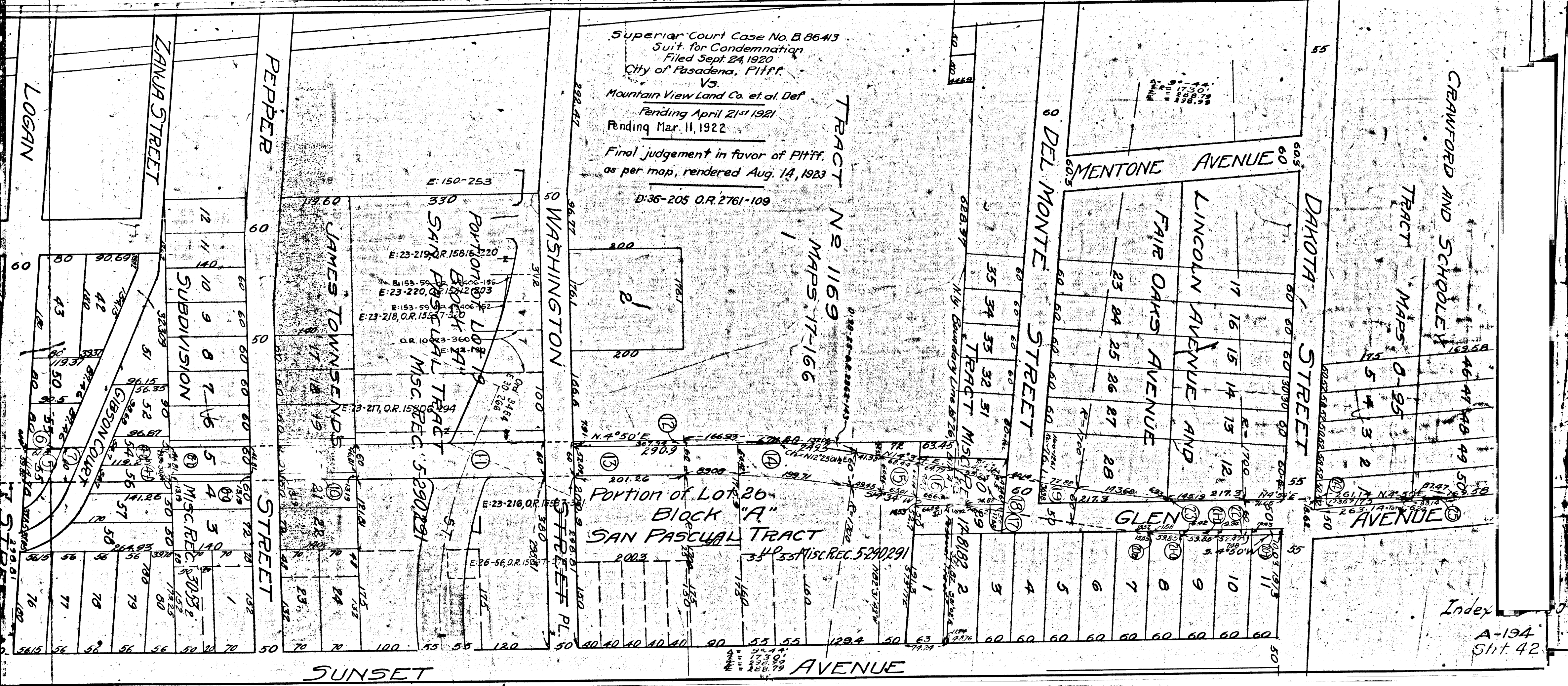

Index  
 A-194  
 Sht. 42



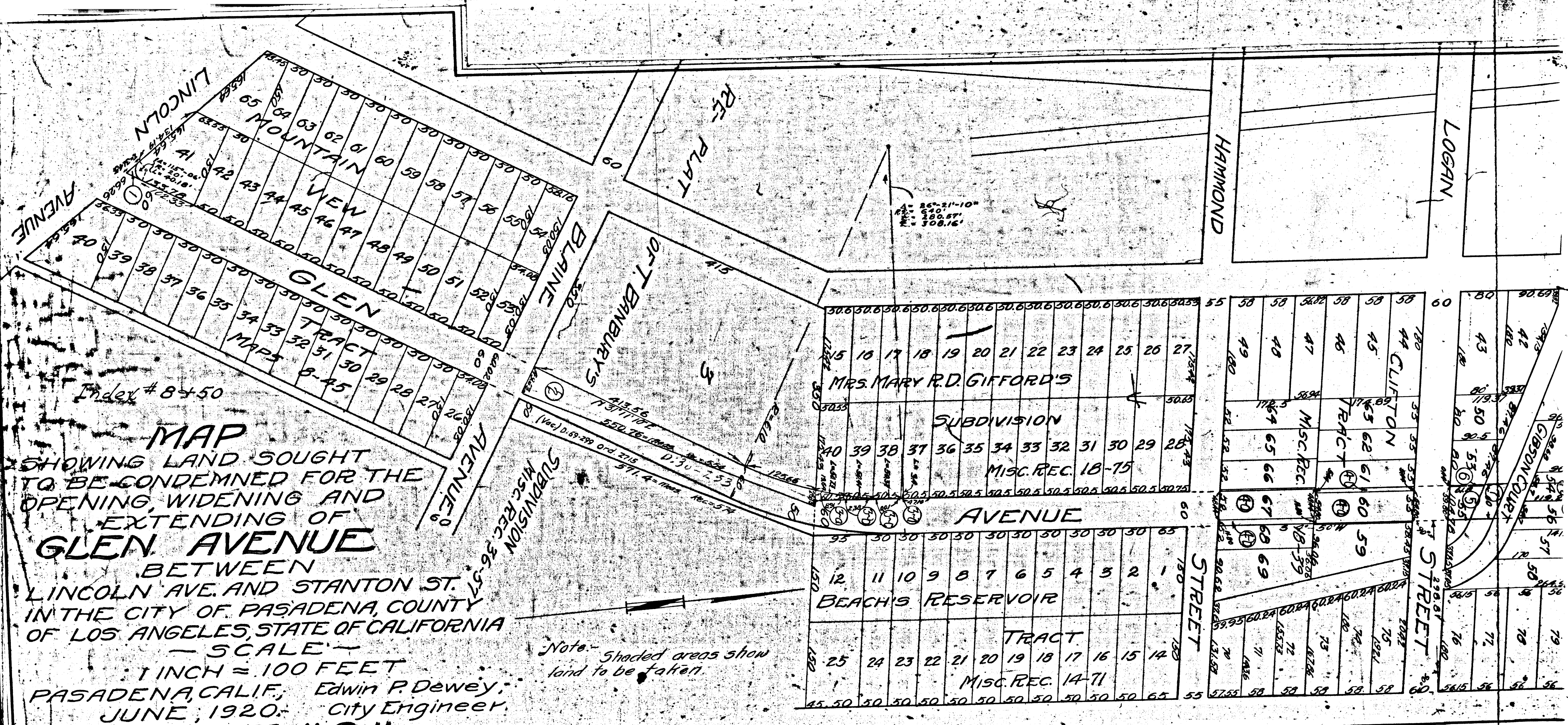

Index # 8+50

**MAP**  
 SHOWING LAND SOUGHT  
 TO BE CONDEMNED FOR THE  
 OPENING, WIDENING AND  
 EXTENDING OF  
**GLEN AVENUE**  
 BETWEEN  
 LINCOLN AVE. AND STANTON ST.  
 IN THE CITY OF PASADENA, COUNTY  
 OF LOS ANGELES, STATE OF CALIFORNIA  
 — SCALE —  
 1 INCH = 100 FEET  
 PASADENA, CALIF., Edwin P. Dewey,  
 JUNE, 1920. City Engineer.  
**EXHIBIT "C"**

Note: Shaded areas show  
 land to be taken.