

Superior Court Case No. B. 88986
 Suit for Condemnation
 Filed Dec. 23rd 1920
 City of Pasadena, Pltff
 Vs.
 Charles Burton Scoville et al. Def.

Interlocutory decree as to parcel 8 rendered July 26th 1922.
 Interlocutory decree as to parcels 2a, 7, 11 and 12 rendered July 26th 1922.
 Interlocutory decree as to parcels 1, 2 and 10 rendered July 31st 1922.

Index #8

Final judgment in favor of Plaintiff as to parcels 1, 2, 2a, 7, 10, 11 and 12 as per map rendered Dec. 5th 1923.

Judg. Bk. 548-375 - O.R. 2854-327
 Final judgment in favor of Plaintiff as to parcel 8 as per map rendered March 4th 1924.

D:38-186 O.R. 3591-395
 For parcels 3, 4, 5, 6 & 9 see D:30-255 O.R. 856-109

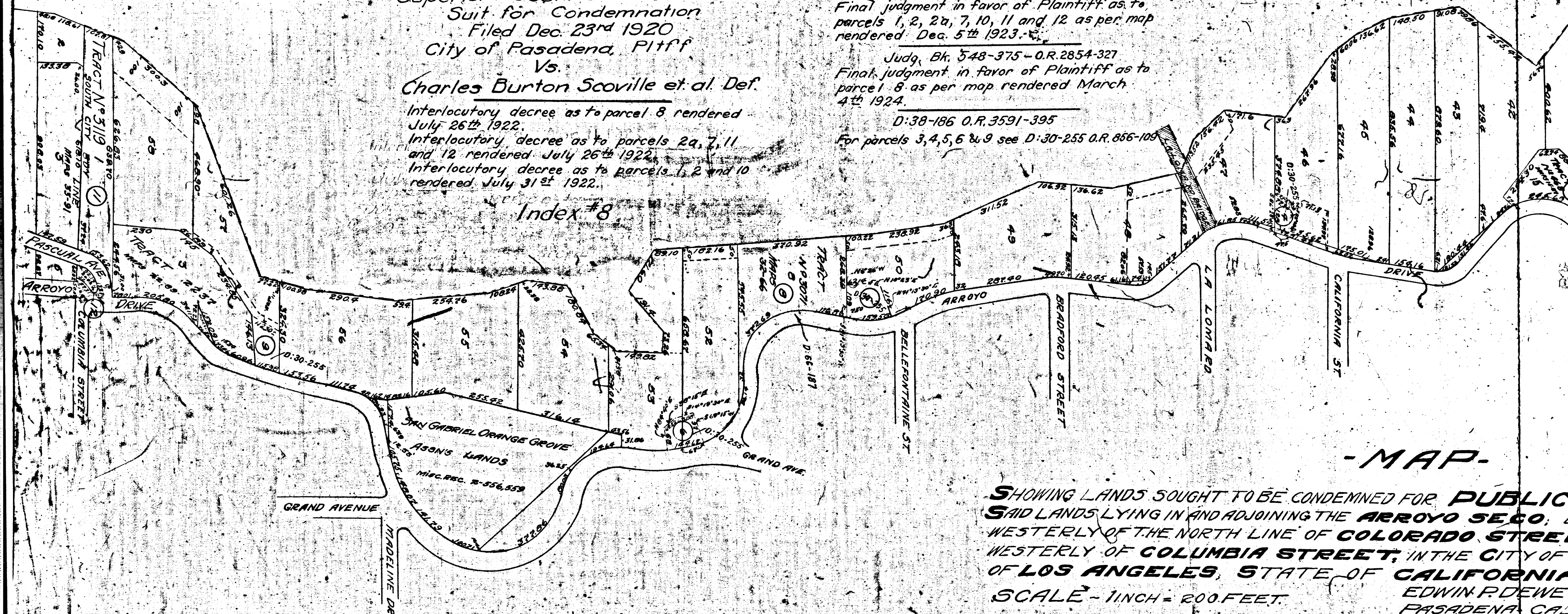

- MAP -

SHOWING LANDS SOUGHT TO BE CONDEMNED FOR PUBLIC
 SAID LANDS LYING IN AND ADJOINING THE ARROYO SECO,
 WESTERLY OF THE NORTH LINE OF COLORADO STREET
 WESTERLY OF COLUMBIA STREET, IN THE CITY OF
 LOS ANGELES, STATE OF CALIFORNIA.
 SCALE - 1 INCH = 200 FEET.
 EDWIN P. DEWE
 PASADENA, CAL.

EXHIBIT C

B79

9159

Final judgment in favor of Plaintiff as to parcels 1, 2, 2a, 7, 10, 11 and 12 as per map rendered Dec. 5th 1923.

Judg. Bk. 543-575 - O.R. 2854-327
Final judgment in favor of Plaintiff as to parcel 8 as per map rendered March 27th 1924.

D:38-186 O.R. 3591-395
For parcels 3, 4, 5, 6 & 9 see D:30-255 O.R. 866-109



- MAP -

SHOWING LANDS SOUGHT TO BE CONDEMNED FOR PUBLIC PARK PURPOSES SAID LANDS LYING IN AND ADJOINING THE ARROYO SECO, BETWEEN THE PROLONGATION WESTERLY OF THE NORTH LINE OF COLORADO STREET AND THE PROLONGATION WESTERLY OF COLUMBIA STREET, IN THE CITY OF PASADENA, COUNTY OF LOS ANGELES, STATE OF CALIFORNIA.

SCALE - 1 INCH = 200 FEET.

EDWIN P. DEWEY - CITY ENGINEER,
PASADENA - CALIFORNIA, JULY, 1920.

EXHIBIT "C."

Sht. 42

MISC. REC. 2-556.
For dedicated to Park purp. - E. 23-171, Res. 6585

Index #8

Notes -
THE PARCELS OF LAND SOUGHT TO BE CONDEMNED ARE INDICATED BY NUMBERS IN CIRCLES

879