

TRILA
LUNA

VERMONT AVENUE

Los Angeles Railway Corporation
Deeds Book 1035, Page 286

VERMONT AVENUE

VERMONT

Right of Way of the

VERMONT

THE MCCARTHY COMPANY'S FLORENCE AVENUE HEIGHTS
THE S. R. MCCREERY PLACE
Maps-Book 11, Pages 86 and 87

Portion of Lot 4, Section 19, Township 2 South, Range 13 West
S. B. B. & M.

Right of Way of the

Los Angeles Railway Corporation

STREET

BURKE BROS

FIGUEROA STREET SUBDIVISION

BONSALLO AVENUE

ESTRELLA AVENUE

DEANER AVENUE

FIGUEROA BOULEVARD TRACT

Maps-Book 10, Page 132

SUBDIVISION
DENVER AVENUE
Maps-Book 5, Page 189

FIGUEROA STREET
WINTON & MCLEOD'S
FIGUEROA STREET
TRACT No 1429
Maps-Book 18, Page 156
TRACT No 6
Maps-Book 9, Page 65

AVENUE
Portion of the South 25 Acres of the Southeast Quarter of
Southeast Quarter of Section 19 Township 2 South
Range 13 West S.B.B.&M.
West 2650.56'

Part of Lot
17 18 19 20 21 22
14.7
14.8
11.8

CS 6725
East 2650.60'
DAVIS FIGUEROA STREET TRACT
Maps-Book 5, Page 192
PECKHAM'S MONETA AVENUE SQUARE No 3
Maps-Book 10, Pages 186 and 187
Portion of Northwest Quarter of Northeast Quarter of Section 30 Township 2 South Range 13 West S.B.B.&M.
PECKHAM'S MONETA AVENUE SQUARE No 1
Maps-Book 10, Page 187

MONETA
PECKHAM'S MONETA AVENUE SQUARE No 4
Maps-Book 10, Page 197
TRACT No. 3407
Maps-Book 37, Page 36
NE
MAIN
T
Maps-

FIGUEROA
PECKHAM'S MONETA AVENUE SQUARE No 2
Maps-Book 10, Page 186

95
60

TRACT No 3010

Maps-Book 30, Page 99

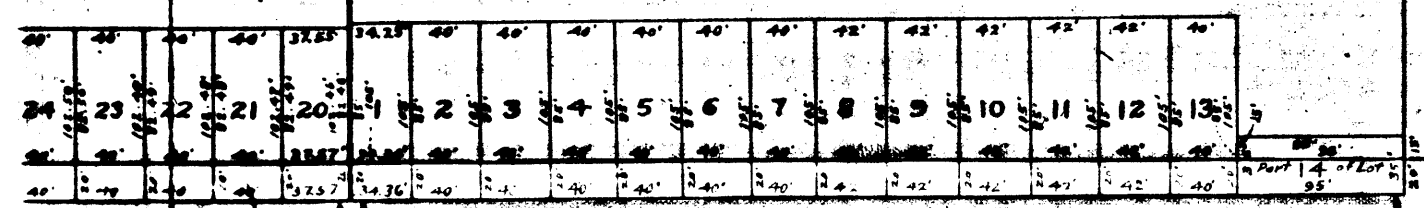

The West
1/2 west
1/4 2
8 M.

CORLETTE TRACT

Maps-Book 11, Page 68

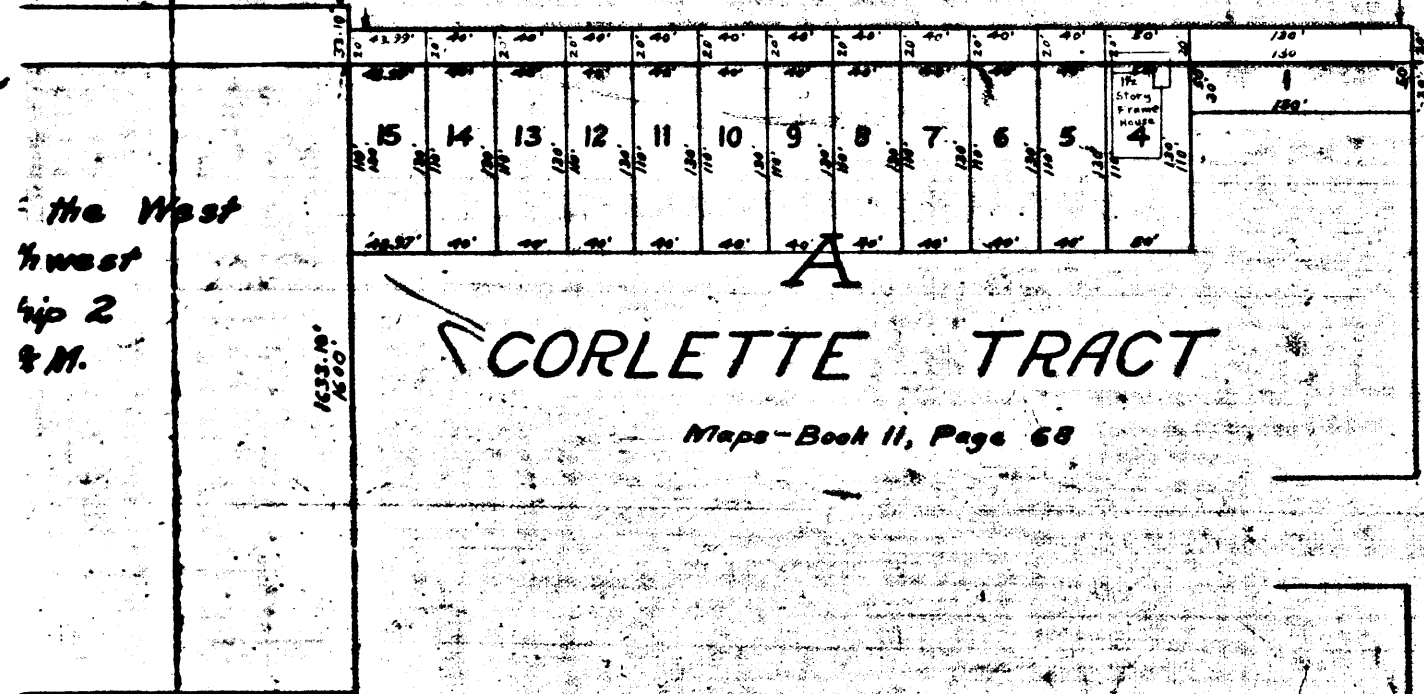

AVENUE
SOUTH PARK AVENUE

MERRILL AVENUE

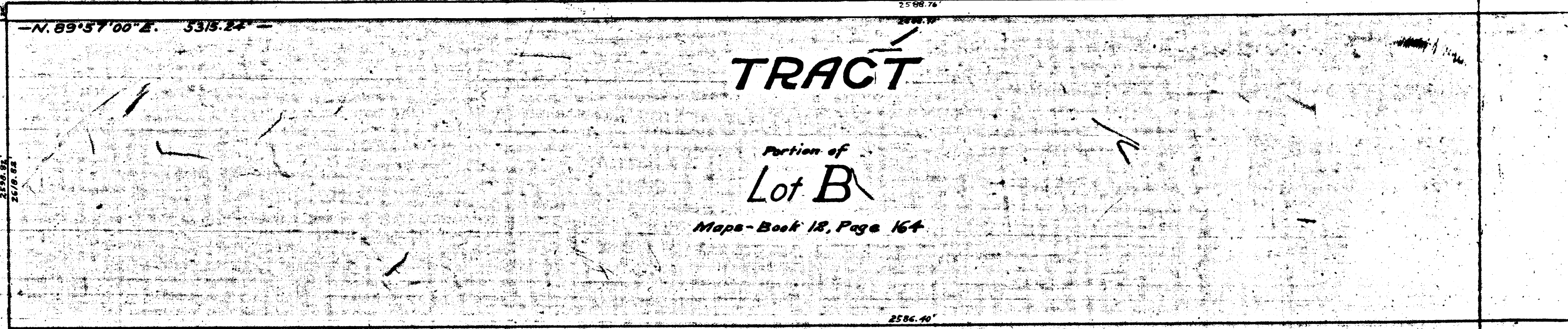
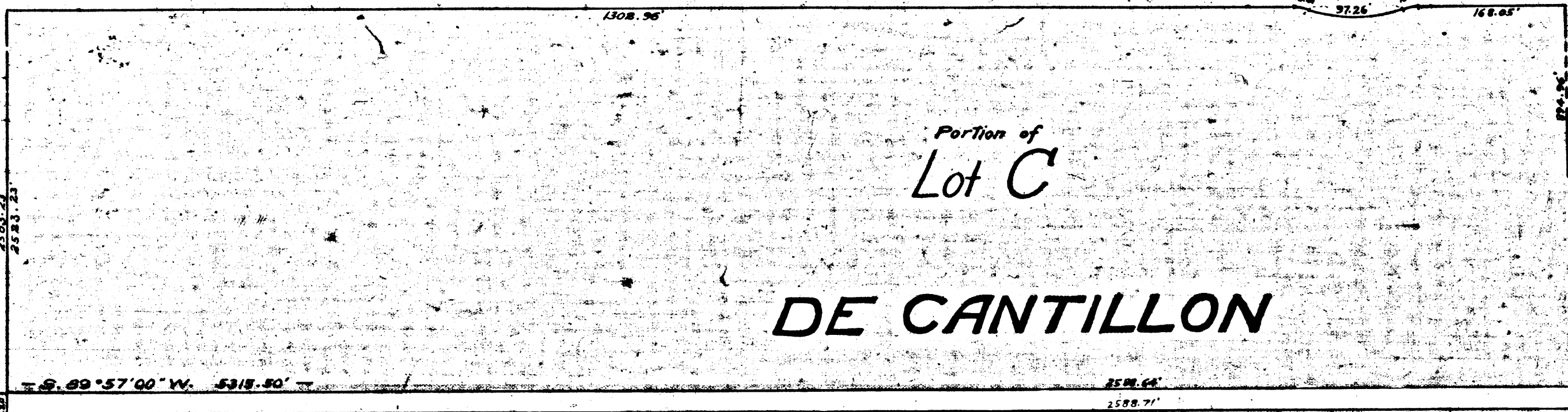

Superior Court
 Suit for
 Filed
 City of Los An.
 John W. Amb
 Pending
 Pending M.
 Interlocutor
 PETIC
 Final Judgement in
 rendered March
 D-47-279

Superior Court Case No. B. 92381
suit for Condemnation
Filed April 9th 1921
City of Los Angeles, Plff.
Vs
John W. Amberg, et al. Def.

Pending May 13th 1921
Pending Apr. 15, 1922
Pending May 10th 1924
Interlocutory Judgment June 27th 1924
~~Pending Feb. 18th 1925~~
Final Judgment in favor of Plff. as per map,
rendered March 30, 1926
D:47-279 QR, 4613-129

MAP
SHOWING THE
LAND TO BE CONDEMNED
FOR THE
OPENING, WIDENING AND EXTENDING
OF
FLORENCE AVENUE
BETWEEN
CENTRAL AVENUE AND VERMONT AVENUE
IN THE
CITY OF LOS ANGELES

In accordance with Ordinances No. 40719 and 41027 (New Series)
Scale: 1 Inch = 100 Feet.
John A. Griffin, City Engineer. January 1921
Note: Land to be condemned shown colored red.

A-1107

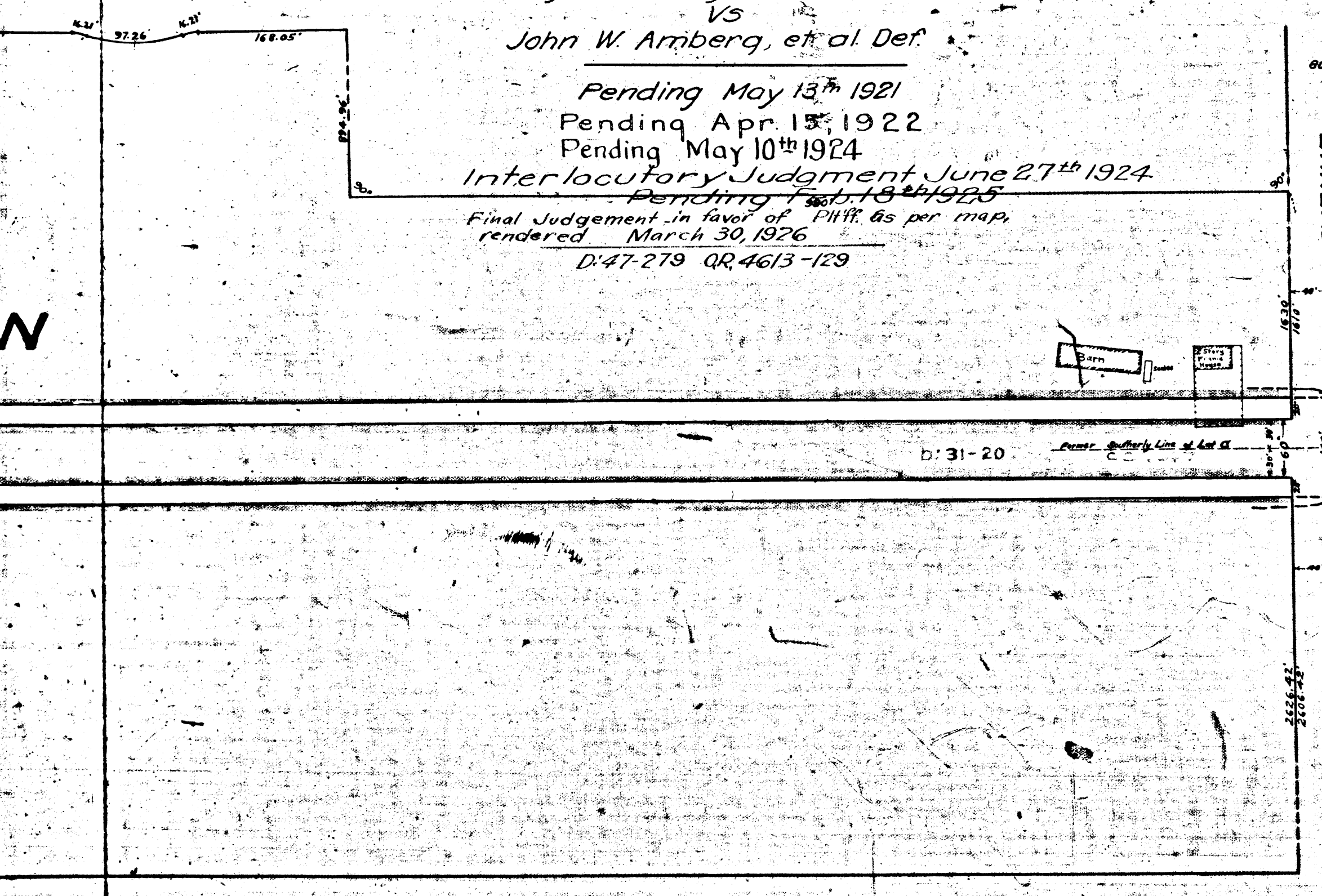
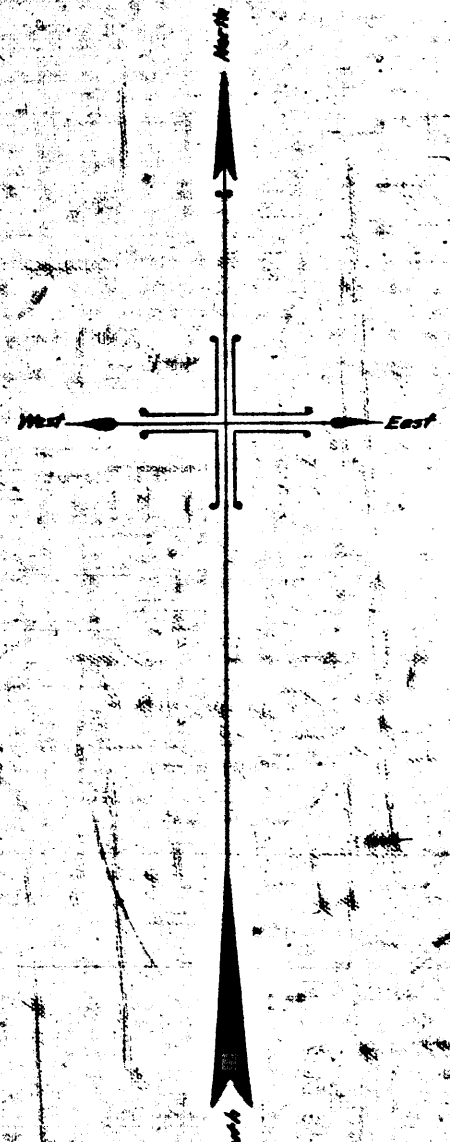

A-1107