

C

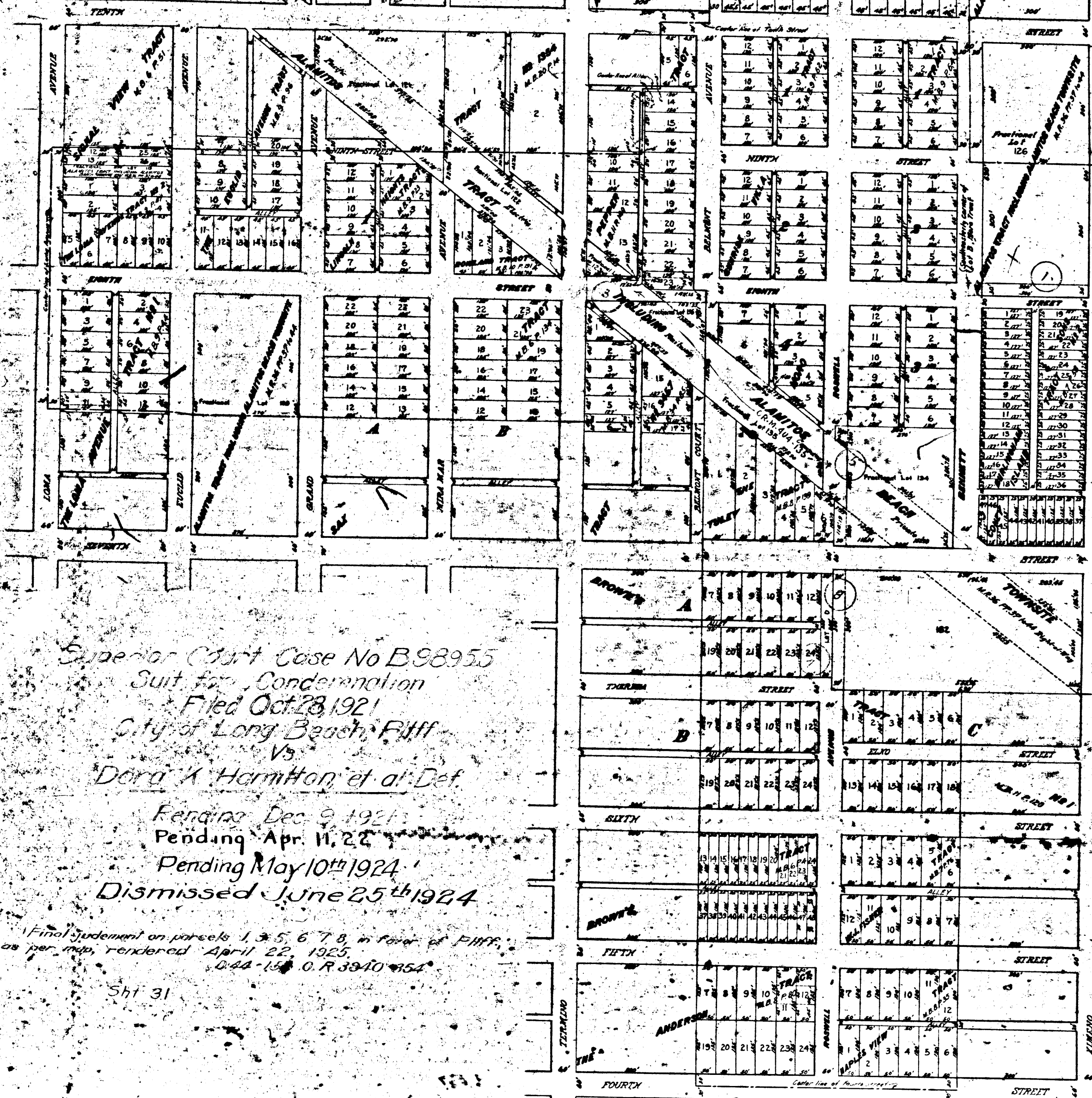

Superior Court Case No B98955
 Suit for Condemnation
 Filed Oct. 28, 1921
 City of Long Beach, Plff.
 Vs.
 Dora A. Hamilton, et al. Def.
 Finding Dec. 9, 1921
 Pending Apr. 11, 22
 Pending May 10th 1924
 Dismissed June 25th 1924

Final Judgment on parcels 1, 3, 5, 6, 7, 8, in favor of Plff.
 as per map, rendered April 22, 1925.
 Ord. 154 O. R. 3940-454

Sht 31

