

C.F. 988 -

SIMONS BRICK COMPANY

COUNTY ROAD

SANTA FE

26th ST.  
Northeasterly Corner Lot 100  
RANCHO LAGUNA  
as per Book 6387 page  
1 et seq of Deeds

Southeasterly Corner Lot 101  
RANCHO LAGUNA  
as per Book 6387 page  
1 et seq of Deeds





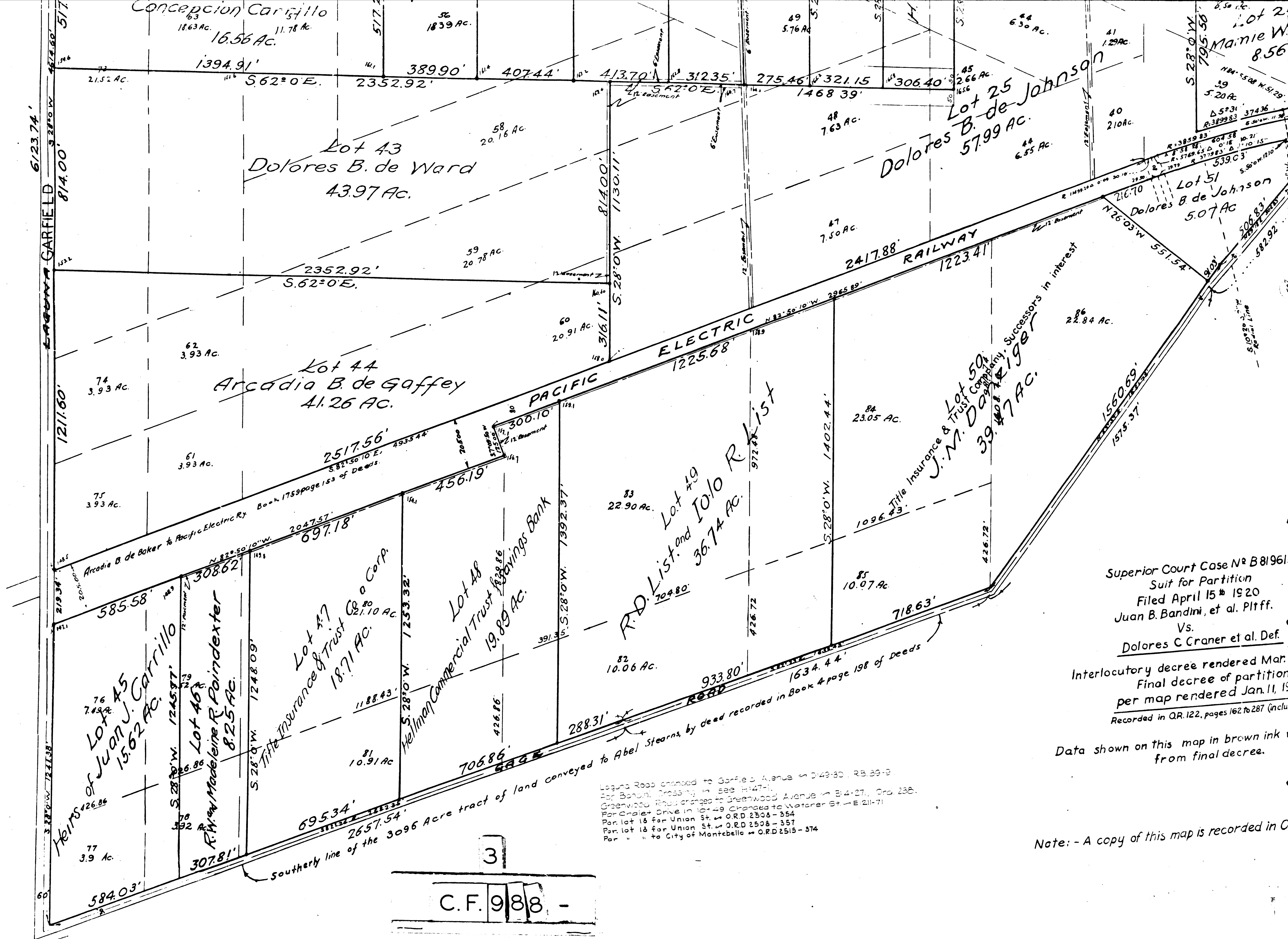

Superior Court Case No B 81961  
 Suit for Partition  
 Filed April 15<sup>th</sup> 1920  
 Juan B. Bandini, et al. Plff.  
 Vs.  
 Dolores C. Craner et al. Def.  
 Interlocutory decree rendered Mar.  
 Final decree of partition  
 per map rendered Jan. 11, 1921  
 Recorded in Q.R. 122, pages 162 to 287 (incl.)

Data shown on this map in brown ink  
 from final decree.

Note: - A copy of this map is recorded in O.

Logans Road changed to Garfield Avenue in D:49-30, R:39-3.  
 For Bandini Crossing in see in:47-1.  
 Greenwood Road changed to Greenwood Avenue in B:4-27, Ord. 238.  
 For Chriet Drive in lot 49 changed to Waterer St. in E:211-71  
 For lot 18 for Union St. in O.R.D. 2508-354  
 For lot 18 for Union St. in O.R.D. 2508-357  
 For " " to City of Montebello in O.R.D. 2515-374

Southerly line of the 3096 Acre tract of land conveyed to Abel Stearns, by deed recorded in Book 4 page 198 of Deeds

3  
 C.F. 988 -

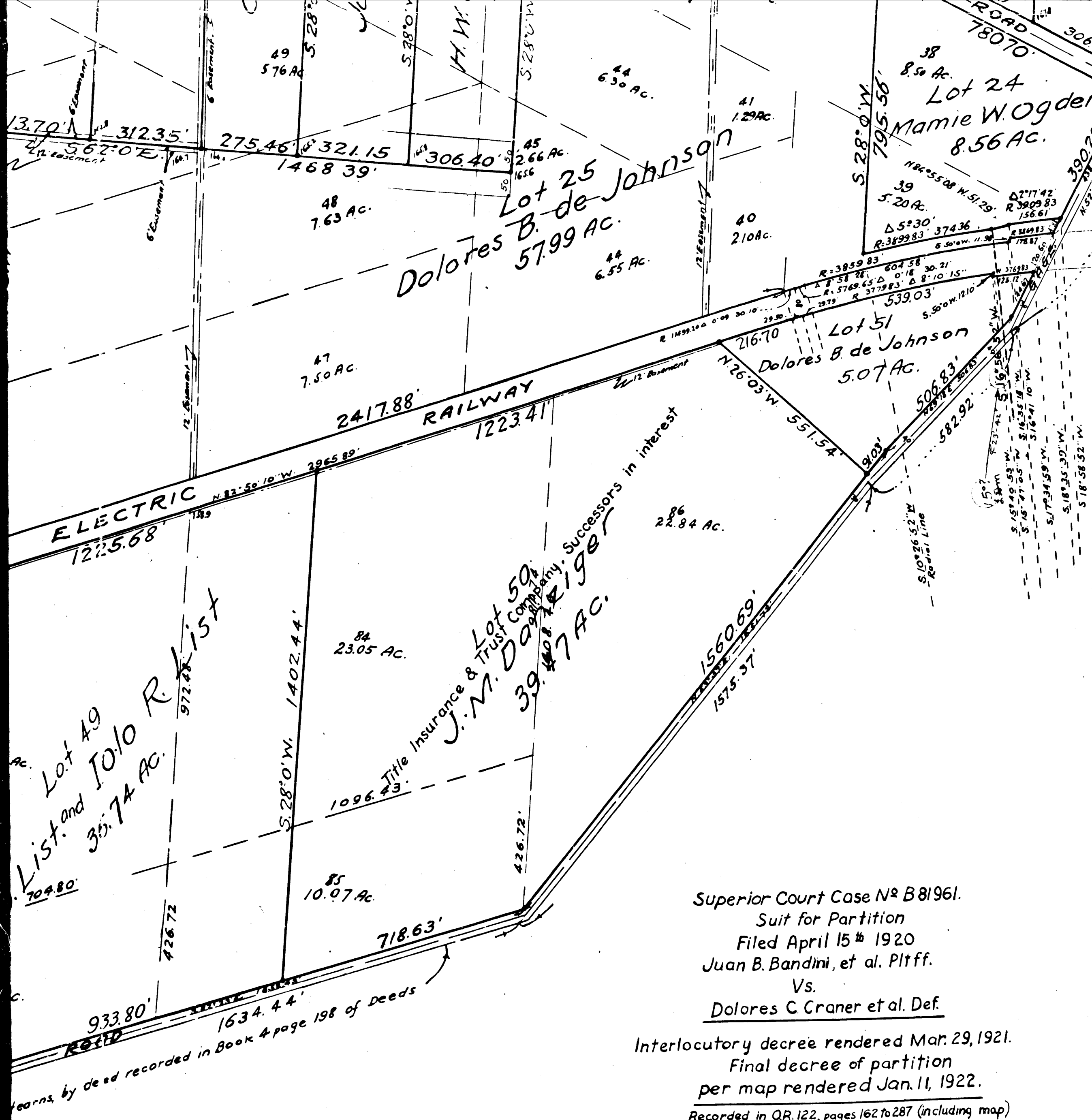

EXHIBIT "A"

MAP OF EAST LAGUNA

In the County of Los Angeles, State of California. Being a subdivision of that portion of the Rancho San Antonio described as parcel No. 1, in the interlocutory decree of the Superior Court of the State of California, in Case No. B-81961, Juan B. Bandini, et al, vs Dolores C. Craner, et al.

Surveyed under direction of the referees in Partition, V.J. Rowan, D. F. McGarry and Charles G. Andrews, December 1920 to October 1921 inclusive by V.J. Rowan, Surveyor.

Scale - 200 feet to one inch.

Note: All lot corners are marked by a 2" Iron pipe.

In the Superior Court of the state of California, in and for the County of Los Angeles. Juan B. Bandini, et al, Plaintiffs vs Dolores C. Craner, et al, Defendants) No. B-81961

We the undersigned Referees in Partition appointed to make the partition under the interlocutory Judgement in the foregoing entitled action, hereby certify this to be the map of partition, marked Exhibit "A" in our report of partition of this date and is made a part thereof. Los Angeles, California,

*[Signatures]*  
 V.J. Rowan  
 D.F. McGarry  
 Charles G. Andrews

Superior Court Case No B81961.  
 Suit for Partition  
 Filed April 15<sup>th</sup> 1920  
 Juan B. Bandini, et al. Pltff.  
 Vs.  
 Dolores C. Craner et al. Def.

Interlocutory decree rendered Mar. 29, 1921.  
 Final decree of partition per map rendered Jan. 11, 1922.  
 Recorded in Q.R. 122, pages 162 to 287 (including map)

Data shown on this map in brown ink was taken from final decree.

Negative 104 on File at Blue Print

Note: - A copy of this map is recorded in Q.R. 122-286 & 287

C.F. 988 -

4

changed to Garfield Avenue in D:49-30, R.B. 39-9.  
 Crossing in see H:47-1.  
 Road changed to Greenwood Avenue in B:4-27, Ord. 238.  
 Drive in lot 49 Changed to Waterer St. in E:211-71  
 or Union St. in O.R.D. 2503-354  
 or Union St. in O.R.D. 2508-357  
 City of Montebello in O.R.D. 2515-374