

Superior Court Case No. B93661  
 Suit for Condemnation  
 Filed May 19<sup>th</sup> 1921  
 City of Pasadena, Pltff.  
 Vs.  
 Erle M. Weight, et al Def.  
 Pending Jan. 20<sup>th</sup> 1922

*Final judgement in favor of Pltff. as per  
 map, rendered November 28<sup>th</sup>, 1921.  
 D:30-244 O.R. 627-251*

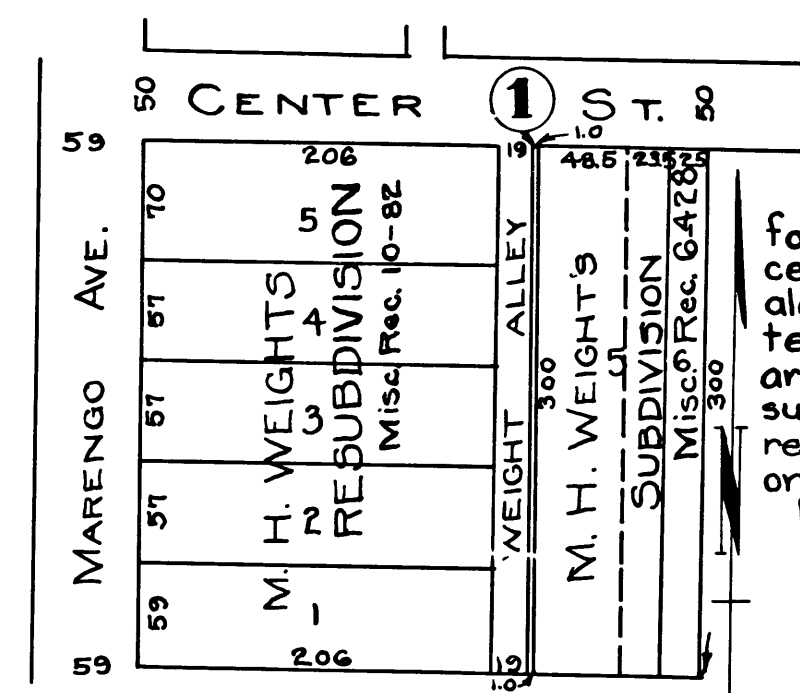

MAP

Showing Land sought to be condemned for Street purposes all of said land being that certain strip of land one foot in width, extending along the easterly line of an alley, said alley extending north and south along the easterly boundary of lots 1 to 5 inclusive of M. H. Weights re-subdivision, in the City of Pasadena, as per map recorded in Book 10, Page 82, Miscellaneous Records of Los Angeles County.  
 Pasadena, Calif.,  
 May, 1921. -Scale-  
 1 inch = 100 feet.  
 Edwin P. Dewey,  
 City Engineer.

Note:- The parcel of land sought to be condemned is indicated by number inclosed by circle. EXHIBIT "B".

C.F. 990 -

