

Superior Court Case No 104254
Suit for Condemnation
Filed Mar. 27, 1922
City of Los Angeles, Plff.
Vs.
Belle C. Ambrose, et al. Def.

Pending May 5, 1922
Final judgement in favor of Plff.
as per map rendered May 29, 1923.

D:35-184 O.R. 2187-360

MA
SHOWING LAND TO
PUBLIC STREET AN
BEING ALL THOSE CERTAIN PARCELS OF LAND RE

TRACT

AS RECORDED IN BOOK 16, PAGES 194 AND 195
LYING IN THAT PORTION OF SAID
HOLLENBECK AVENUE

CITY OF LOS ANGELES

IN ACCORDANCE WITH ORDINANCE

JOHN A. GRIFFIN, City Engineer.

Scale - 1 inch = 100 feet

Note: - Land to be condemned shown by dotted lines and dimensions shown in parentheses. They differ from the recorded subdivisions.

1883

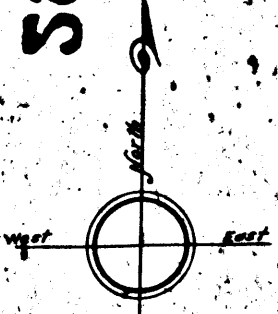

RETURN TO CITY ENGINEER'S OFFICE
CITY OF LOS ANGELES
PROPERTY OF THE

1883

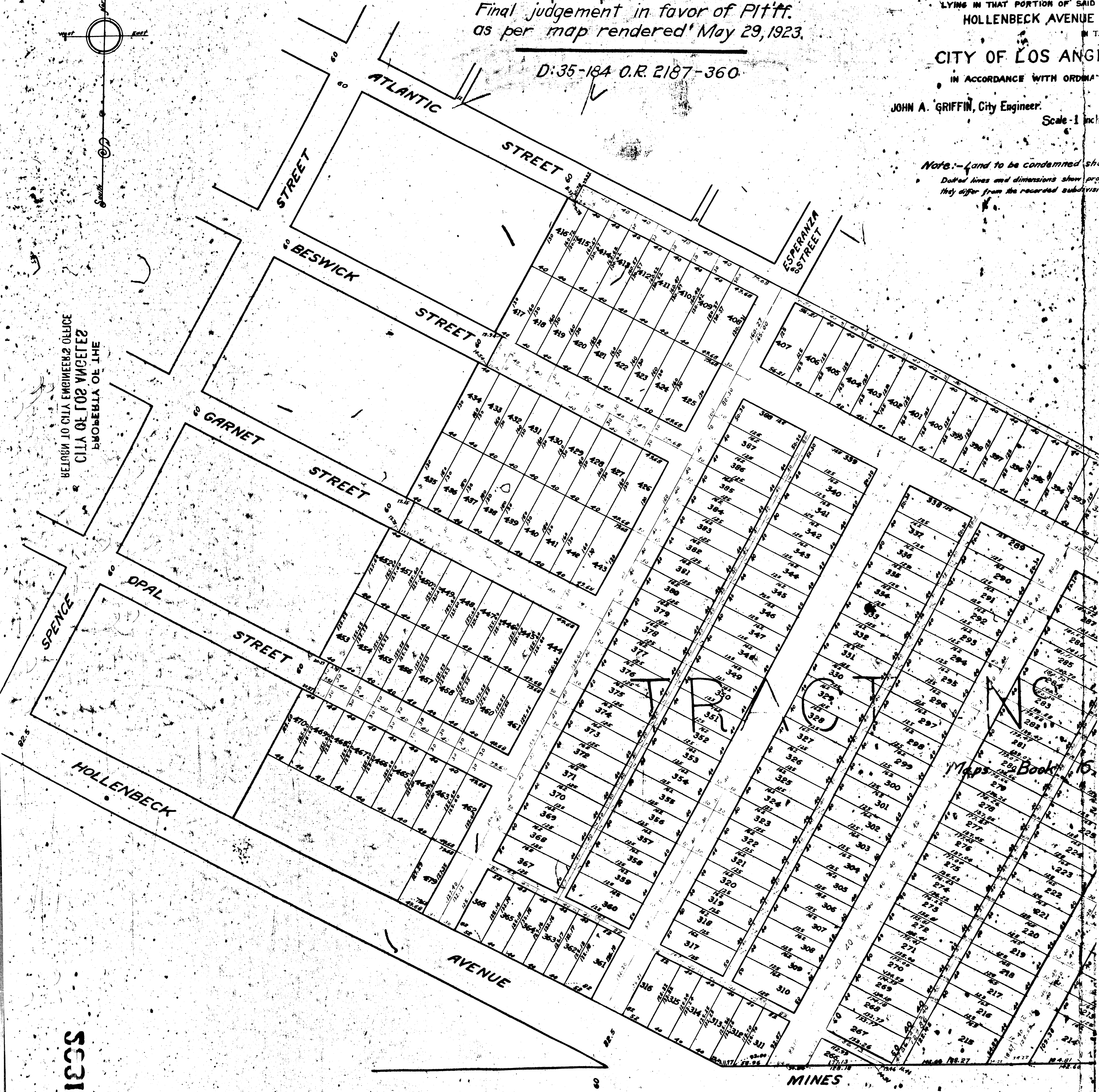

MAP
 SHOWING LAND TO BE CONDEMNED FOR
 PUBLIC STREET AND ALLEY PURPOSES
 BEING ALL THOSE CERTAIN PARCELS OF LAND RESERVED FOR PRIVATE ROADWAYS BY MAP OF
TRACT No. 941
 AS RECORDED IN BOOK 16, PAGES 194 AND 195 OF MAPS, RECORDS OF LOS ANGELES COUNTY
 LYING IN THAT PORTION OF SAID TRACT NO. 941 NORTHERLY OF
 HOLLENBECK AVENUE AND MINES AVENUE
 IN THE
CITY OF LOS ANGELES, CALIFORNIA

JOHN A. GRIFFIN, City Engineer. October, 1921.
 Scale - 1 inch = 100 feet.

Note:—Land to be condemned shown colored red.
 Dotted lines and dimensions show property holdings where they differ from the recorded subdivision.

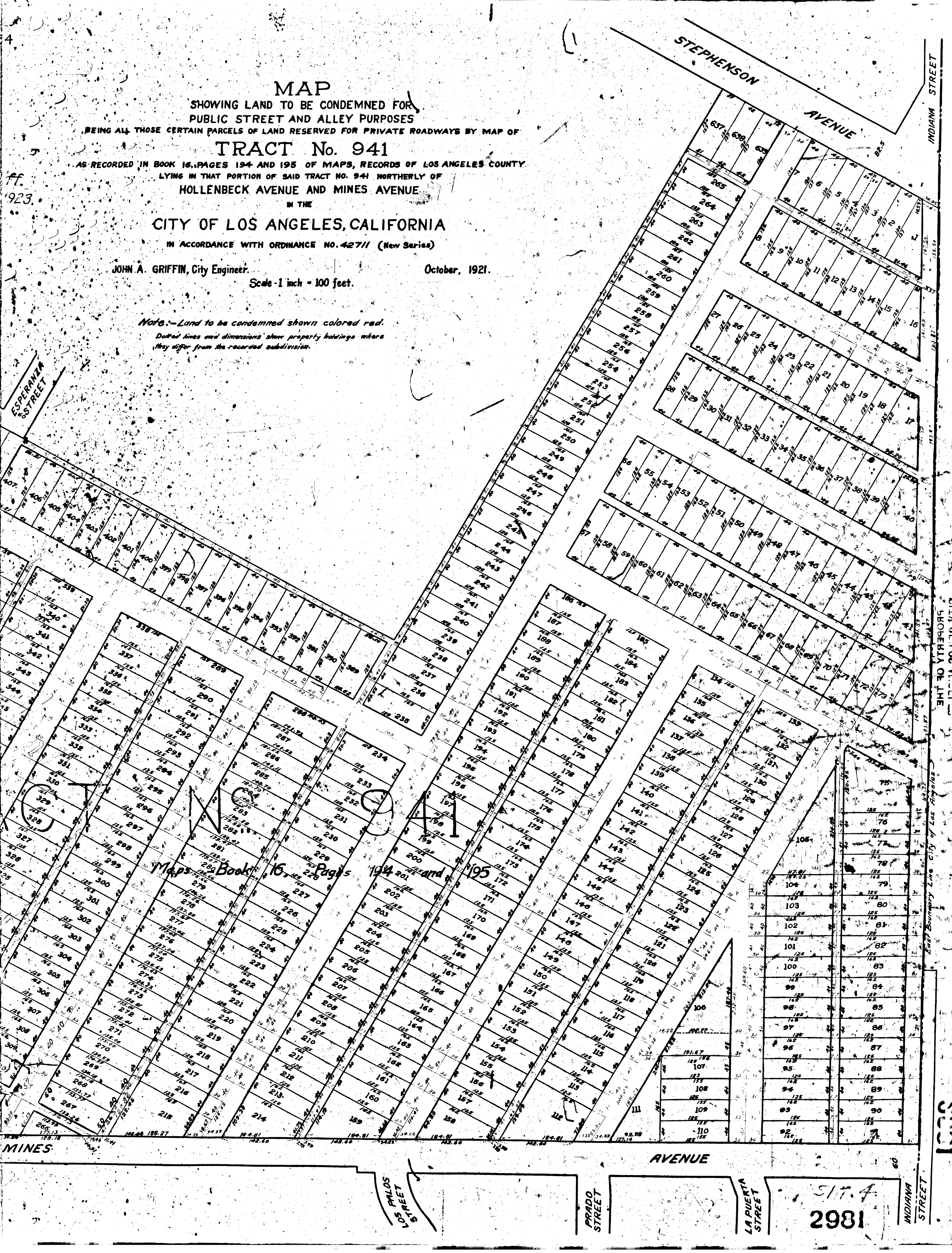

PROPERTY OF THE
 CITY OF LOS ANGELES

2981