

Case 1075

MAP No 486
 SHOWING LAND TO BE CONDEMNED FOR THE LAYING OUT AND OPENING OF MARYLAND AVENUE FROM THE NORTHERLY LINE OF TRACT No 93 AS PER MAP RECORDED IN BOOK 14 PAGES 22 AND 23 OF MAPS RECORDED OF LOS ANGELES COUNTY CALIFORNIA TO THE NORTHERLY BOUNDARY LINE OF THE CITY OF GLENDALE WEST OF THE CENTRE LINE OF MARYLAND AVENUE AND TO A LINE APPROXIMATELY 222 FEET EAST OF THE CENTRE LINE OF MARYLAND AVENUE ALL WITHIN THE CITY OF GLENDALE CALIFORNIA AND SHOWING THE LAND TO BE ASSESSED TO PAY THE COSTS AND EXPENSES THEREOF

Scale 1 in = 100 ft.

G.L. Hill City Engineer

Feb - 1922
 Superior Court Case No. 109315
 Suit for Condemnation
 Filed July 31st 1922
 City of Glendale, Plaintiff

Vs. RA. Salisbury, et al. Def.

Pending Oct. 10, 1922

Pending May 10, 1924

Interlocutory Judgment Jan. 6th 1925

Pending Feb. 18, 1925

Final Judgment in favor of Plaintiff as per map rendered Sept. 25, 1924

Judge, Bk. 593-363

Sheet

A-308

A-308

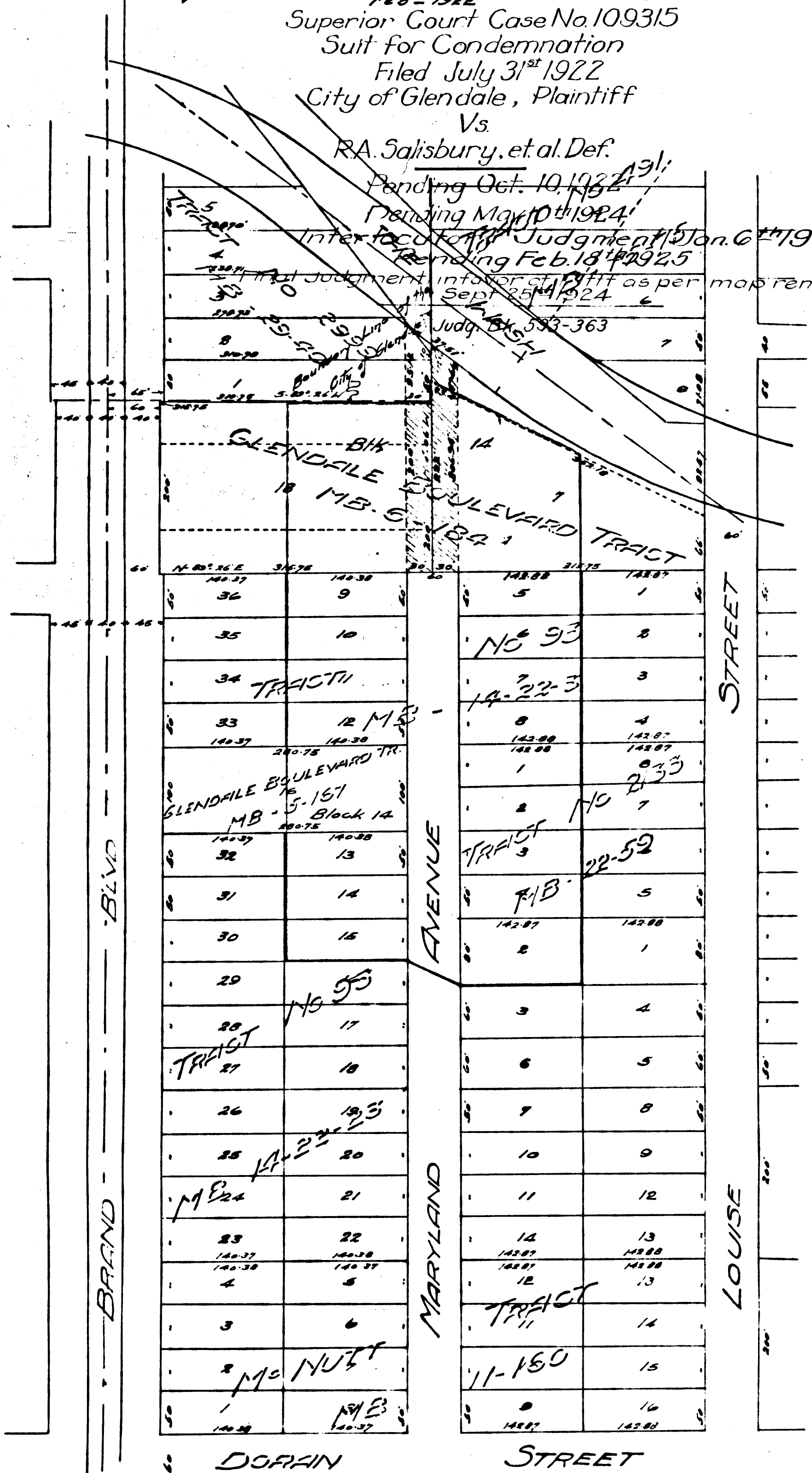

C.F. 1008

Exhibit C

LEGEND

- Yellow Tinting shows land to be condemned
- Red border shows Assessment District
- Green Tinting shows land to be dedicated