

MEMO

756

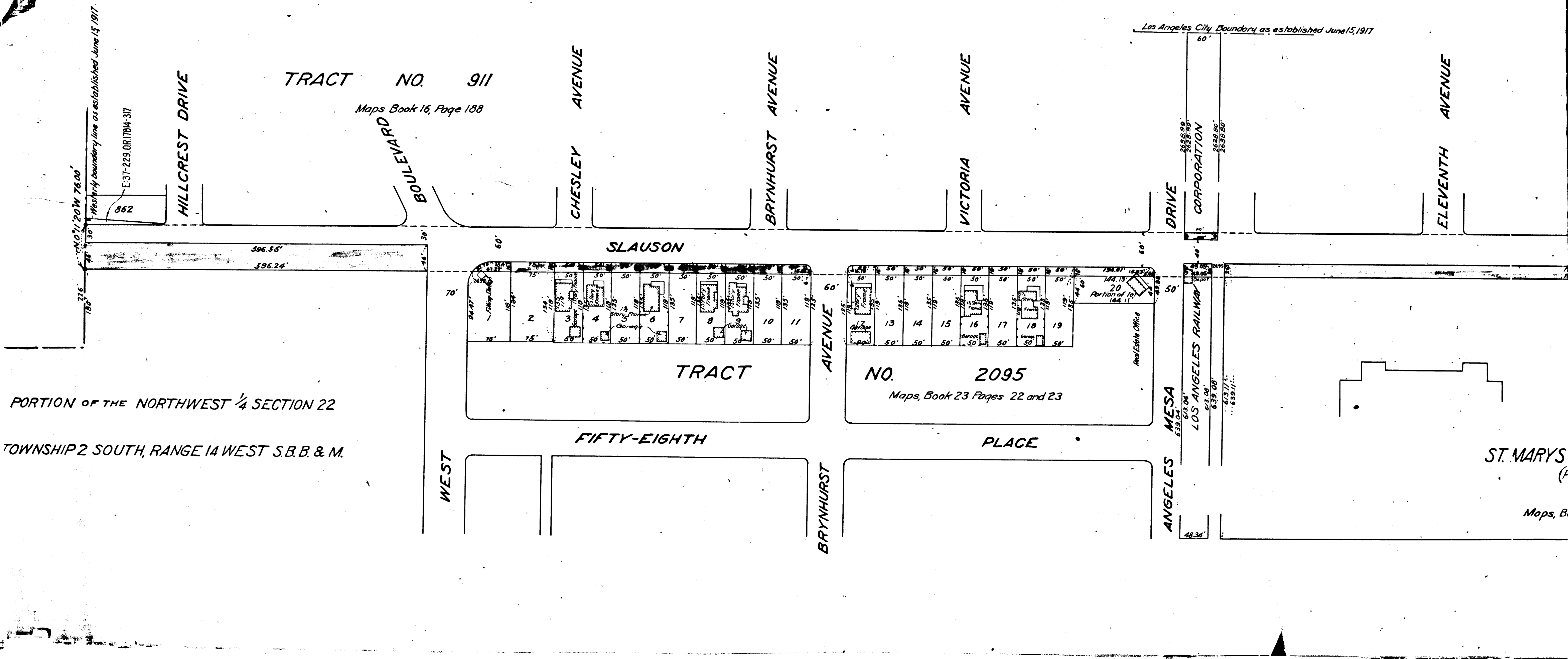

C.F. 1010 -

June 15, 1917

ELEVENTH AVENUE

TENTH AVENUE

N. 89° 31' 15" E 5351.31'

NINTH AVENUE

EIGHTH AVENUE

SEVENTH AVENUE

AVENUE

AVENUE

AVENUE

Northerly line of Section 23, Township 2 South Range 14 West S.B.B. & M.

7372.15'

1312.00'

S. 89° 31' 15" W. 5448.63'

Filling Station

615.62' 639.62'

1310.00'

295.00'

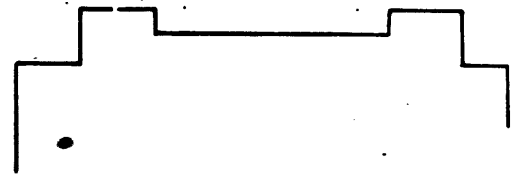

ST. MARYS ACADEMY SITE
(Portion of)
A

Maps, Book 16 Page 39

1310.60'

MADDEN AVENUE

SEVENTH AVENUE

SIXTH

FIFTH

FOURTH

2

C.F. 1010 -

AVENUE

THIRD AVENUE

THIRD AVENUE

SECOND AVENUE

AVENUE

THIRD AVENUE

THIRD AVENUE

SECOND AVENUE

SECOND AVENUE

FIRST AVENUE

FIRST AVENUE

AVENUE

VAN NESS AVENUE

VAN NESS AVENUE

AVENUE

HAAS AVENUE

CHESTERFIELD SQUARE

Maps, Book 21, Pages 90 and 91

CIMARRON STREET

SLAUSON AVENUE

STREET

CIMARRON STREET

WILTON PLACE

PLACE

WILTON PLACE

GRAMERCY PLACE

PORTION OF THE NORTH

295.00'

Center line Second Avenue

Northerly line Section 23 Township 2 South Range 44 West S.B.B.&M.

8.89° 38' 06" W 502.32'

T R A C

3 4
T NO.

Maps, Book 53, Pages 33 and 34

Sheets 1 & 2

4 8 9 3

90'

7288.77'

344.65'

1721.97'

3

C.F. 1010 -

Y'S NORMANDIE AVENUE TRACT
Pages 82 and 83

S. 89° 50' 45" E. 1967.35'

AVENUE

SLAUSON

AVENUE

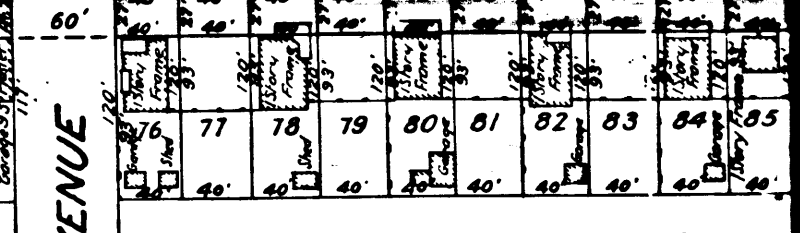
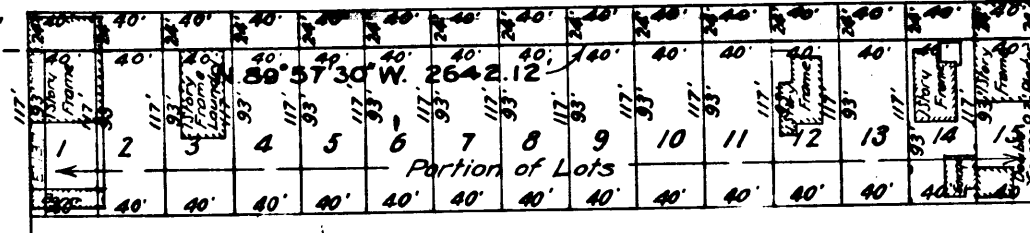
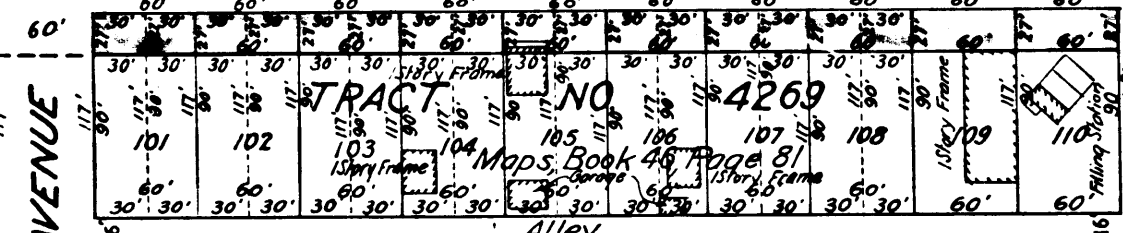
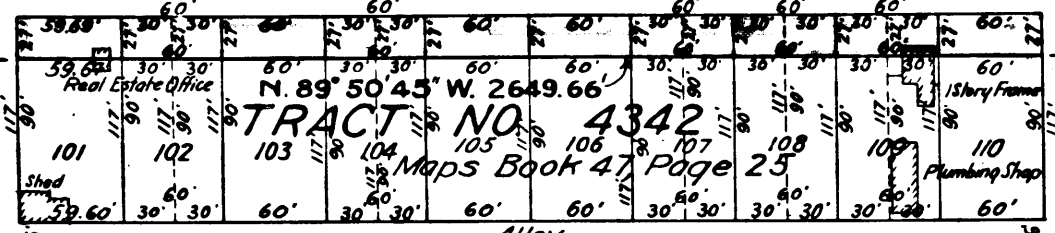

TRACT NO. Sheet 2
Maps, Book 20 Page 1

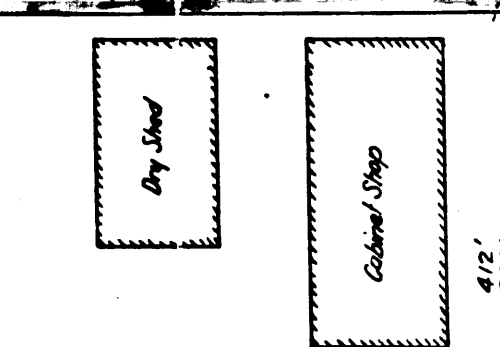

B & M.

TRACT NO. 44021
Maps, Book 41 Page 99

DENKER AVENUE

HALLDALE AVENUE

NORMANDIE AVENUE

RAYMOND AVENUE

5

C.F. 1010 -

S.89°57'30"E. 2641.85'

N.89°41'3"

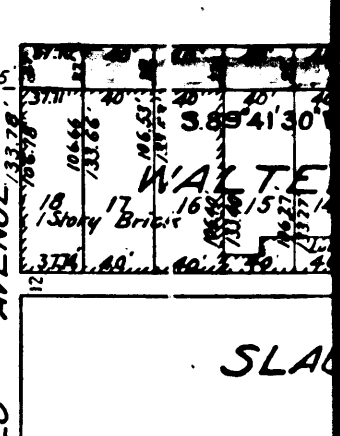
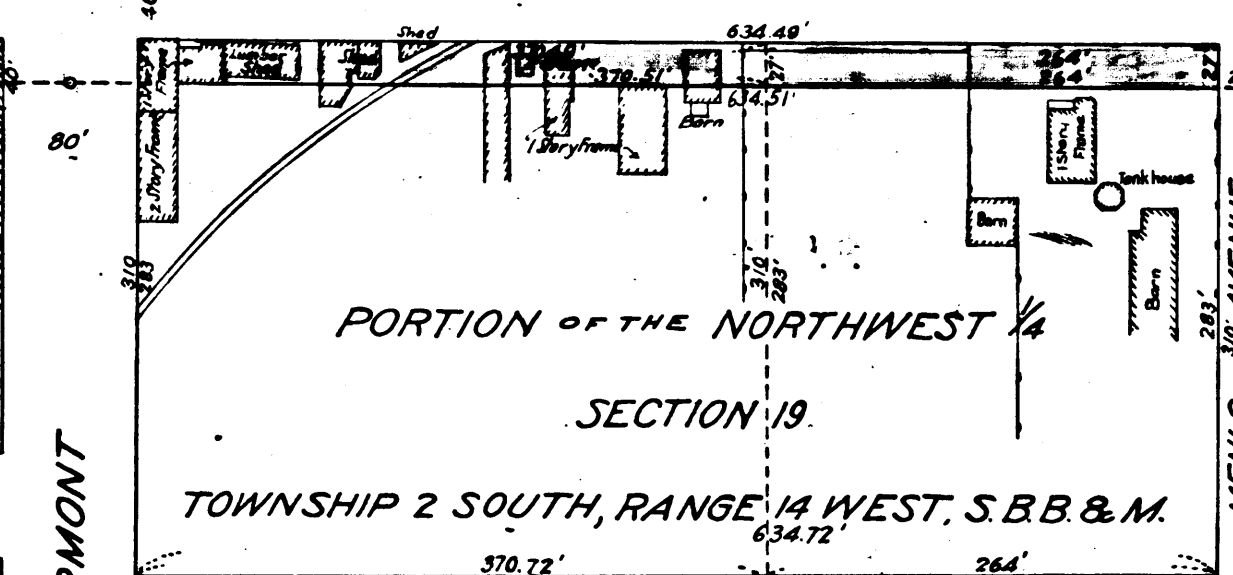
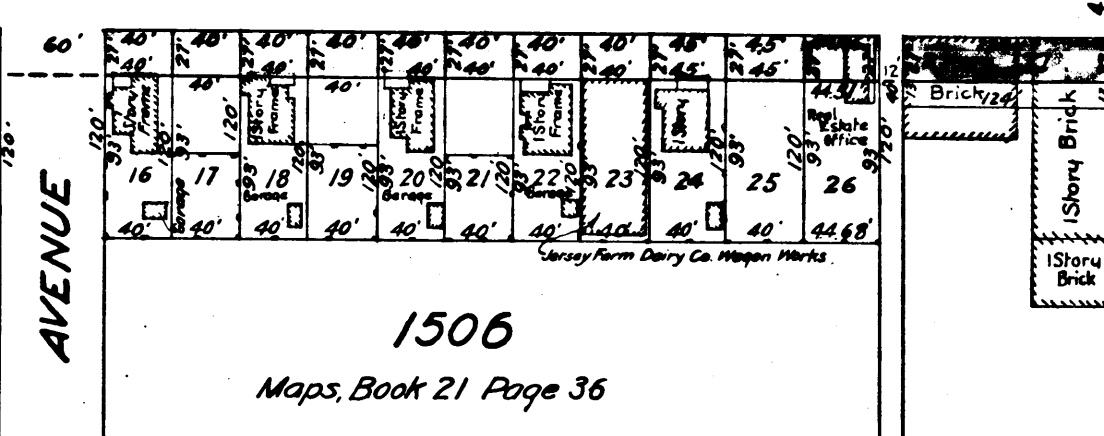
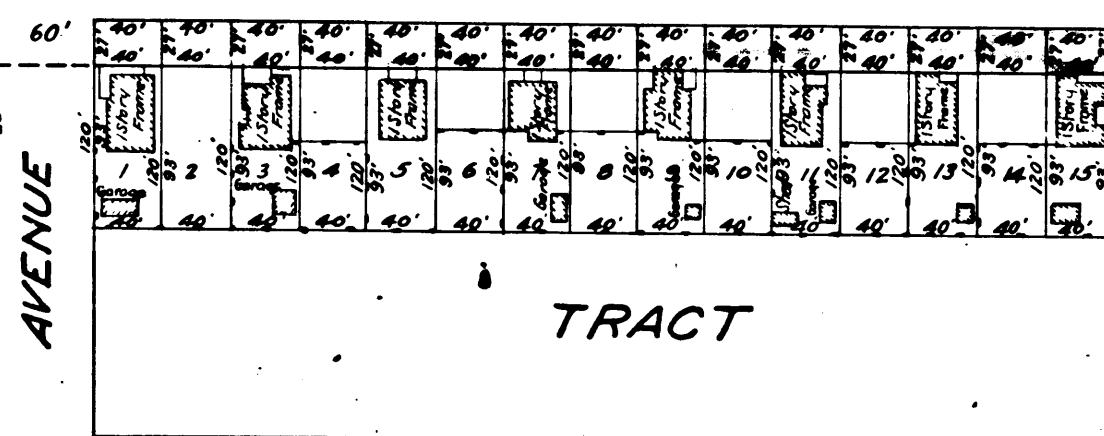
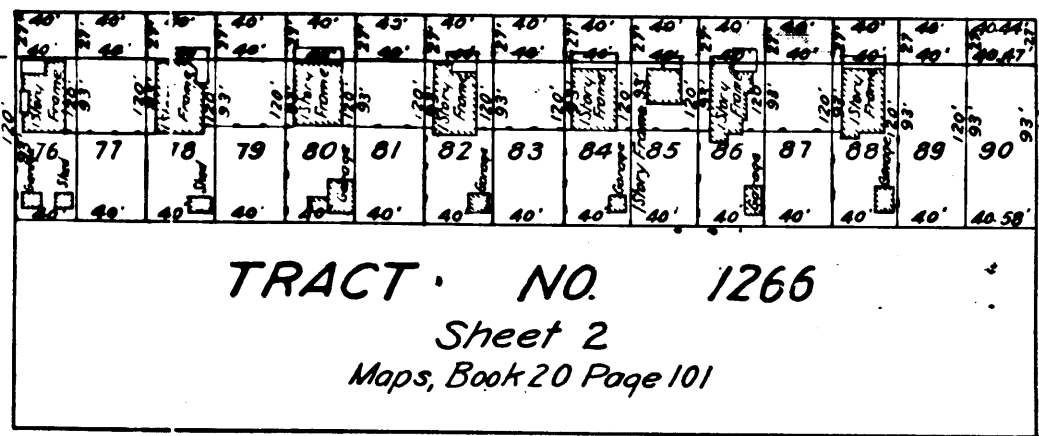

BUDLONG AVENUE

KANSAS AVENUE

VERMONT AVENUE

MENLO AVENUE

6

C.F. 1010 -

SHOW

AND THE WESTERN
ANNEX

In accordance

No

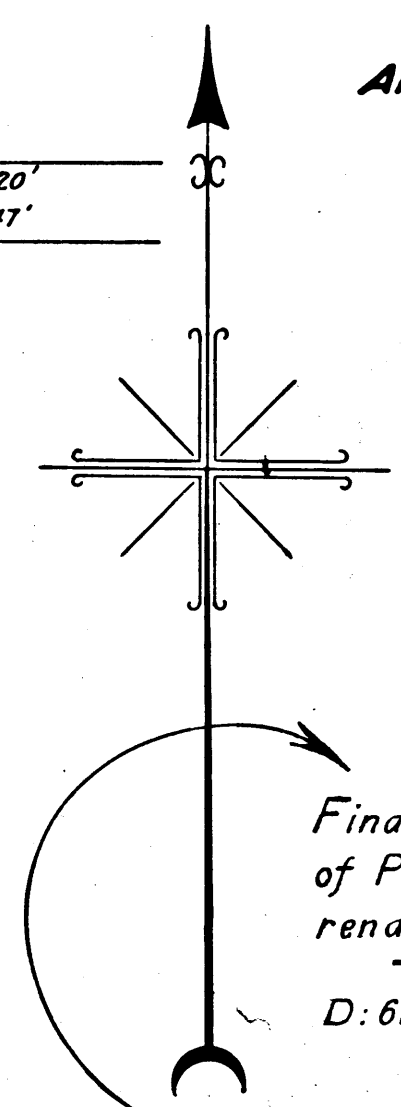

Final judgement in favor of Plaintiff as per map rendered August 4, 1978

D: 61-78 O.R. 5774-1

Sht. 24
Sht. 7

N. 89° 41' 30" E. 2669.22'

FIGUEROA STREET
Center Lines

DENVER AVENUE

ESTRELLA AVENUE

BONSALLO STREET

HOOVER STREET

MENLO AVENUE

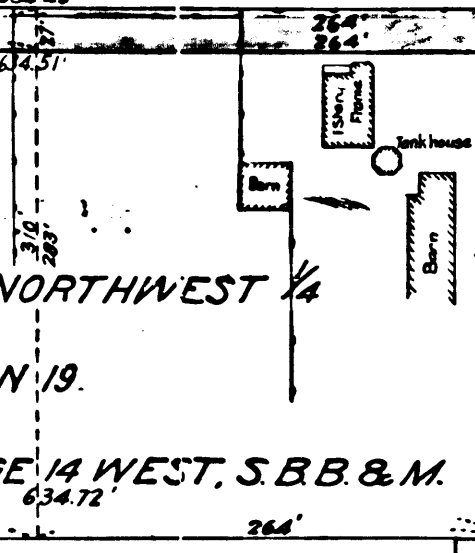
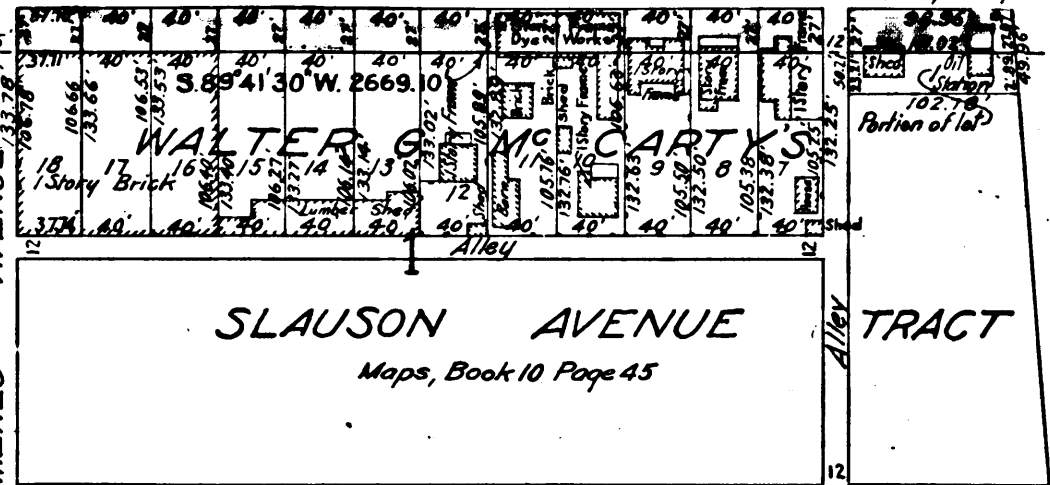
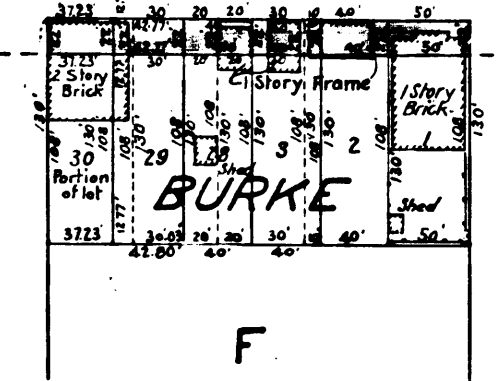
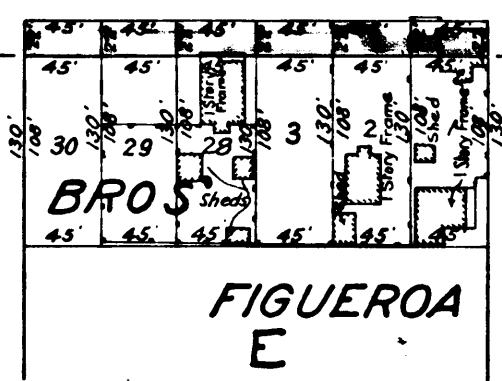
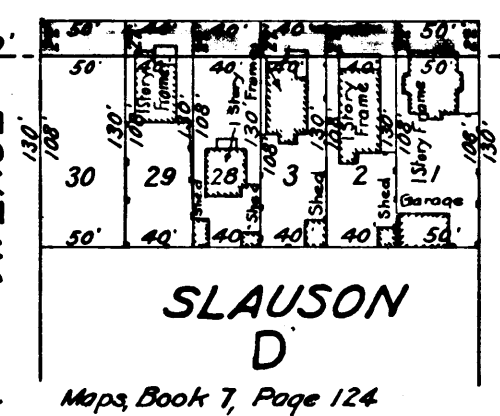
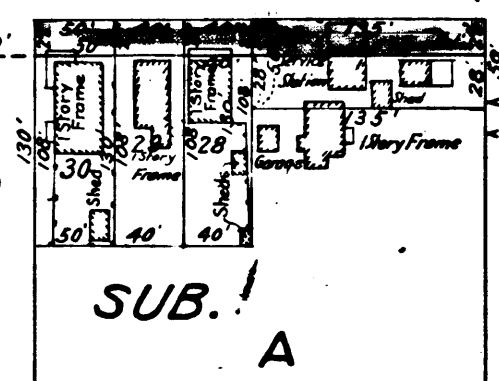

7
C.F. 1010 -

MAP
SHOWING THE LAND TO BE CONDEMNED
FOR THE WIDENING OF
SLAUSON AVENUE
BETWEEN
FIGUEROA STREET

A 274
A-510
A-547
A-512
A-202
A-201
A-243

AND THE WESTERLY BOUNDARY LINE OF THAT CERTAIN TERRITORY
ANNEXED TO THE CITY OF LOS ANGELES JUNE 15, 1917
IN THE
CITY OF LOS ANGELES, CAL.

In accordance with Ordinances Nos. 43113 and 43690 (New Series)

JOHN A. GRIFFIN, CITY ENGINEER SEPTEMBER 1922
Scale 1 inch = 100 feet.

NOTE - Land to be condemned shown colored red.
Dotted lines and figures show where the holdings
differ from the recorded subdivisions.

Superior Court Case No. 112051
Suit for Condemnation
Filed Oct. 5, 1922.

City of Los Angeles, Plff.
Vs.
Alexander, et al, Def.

Pending Oct. 19, 1922.
Pending May 10th 1924
Pending Feb. 18th 1925
Interlocutory Judgment rendered 10-28-25
Pending May 1st 1926
Judgment Book 698-222
Pending Apr. 5, 1927

Final judgement in favor
of Pl'ff. as per map,
rendered August 4, 1927

D: 61-78 O.R. 6774-112

Sht. 24
Sht. 7

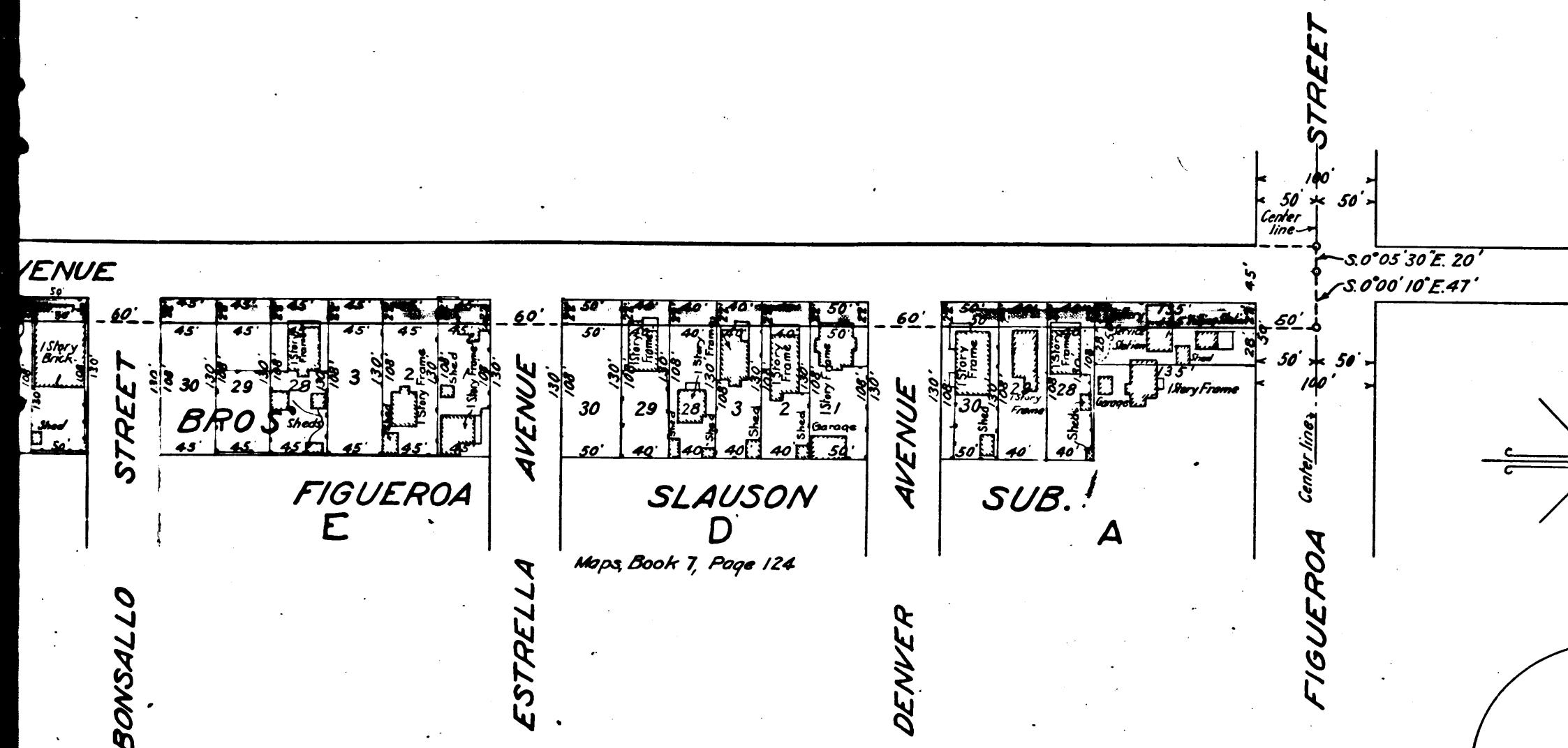

8
C.F. 1010 -