

10TH  
957

MEMCO  
MADISON, CAL.

50TH

WEST BOUNDARY LINE OF THE CITY OF LOS ANGELES ESTABLISHED DECEMBER 24, 1906. ORDINANCE No. 18487 (New Spire).  
2637.02  
2607.82

Portion of Southeast Quarter of Section 23, Township 2 South, Range 14 West, S.B.B. & M.

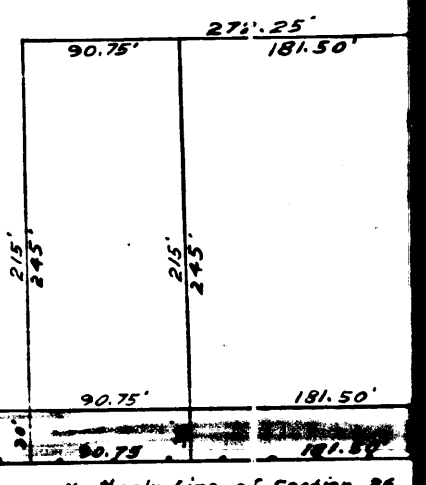

FLORENCE

Portion of Northeast Quarter of Section 26, Township 2 South, Range 14 West, S.B.B. & M.

1  
C.F. 1011 -

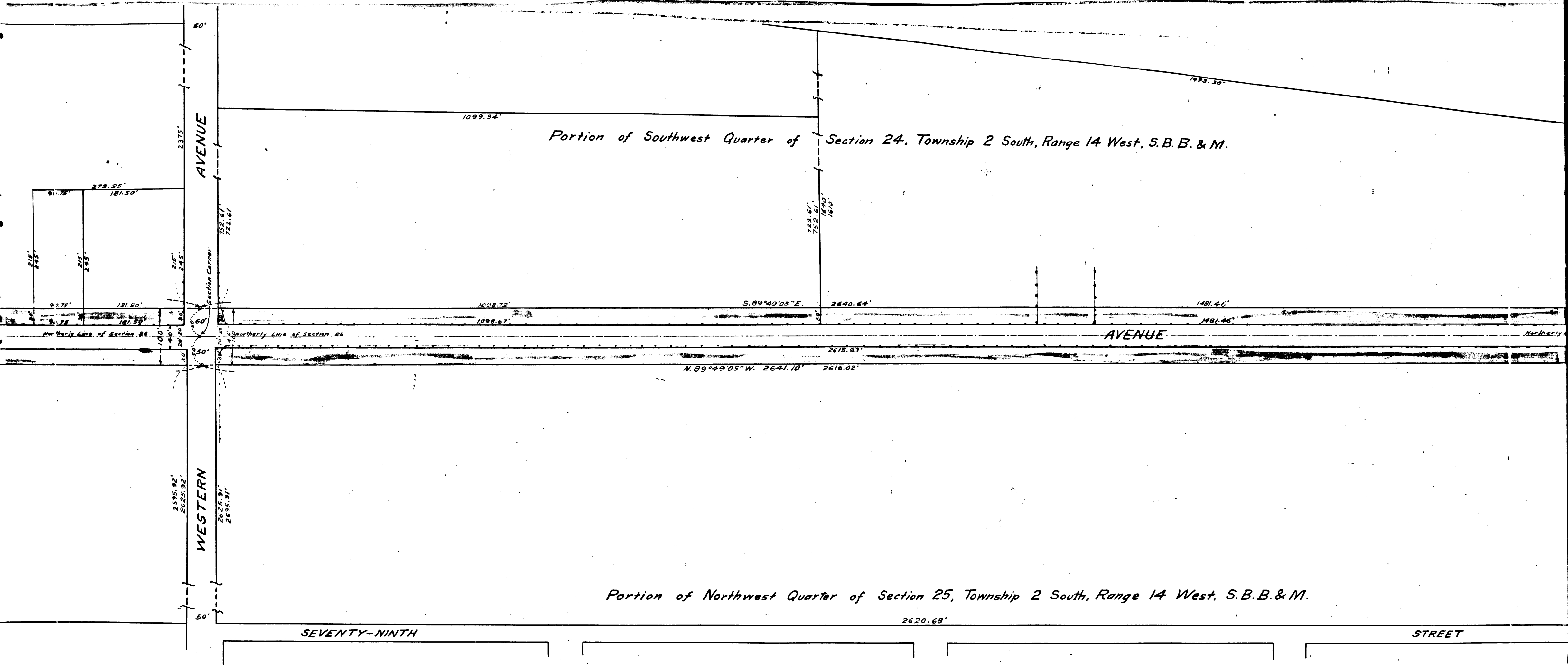

Portion of Southwest Quarter of Section 24, Township 2 South, Range 14 West, S.B.B. & M.

Portion of Northwest Quarter of Section 25, Township 2 South, Range 14 West, S.B.B. & M.

2  
 C.F. 1011 -

NORMANDIE AVENUE  
434.37  
434.37  
2697.00  
2637.00

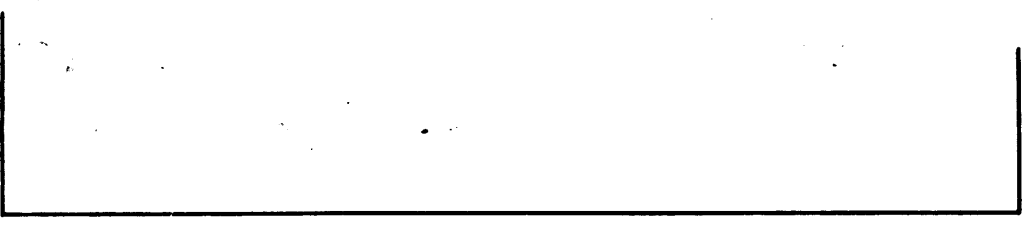

SEVENTY-FIRST

TRACT

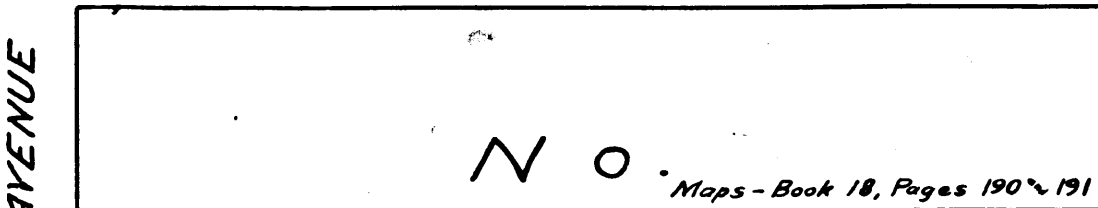
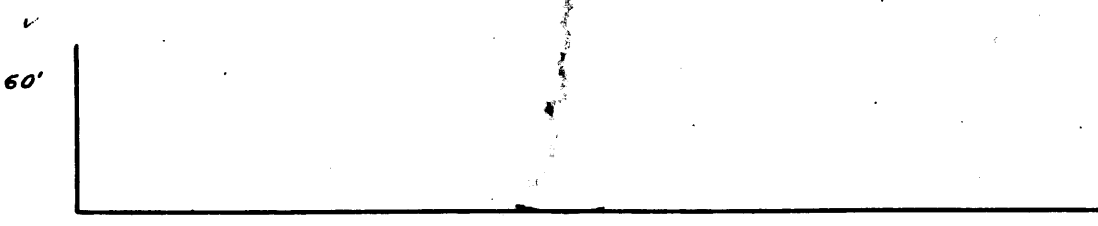
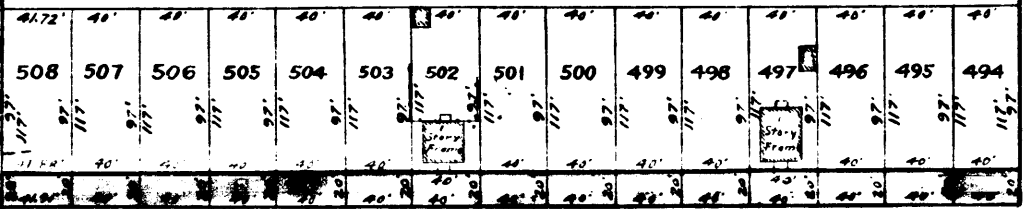

No

Maps - Book 18, Pages 190 & 191

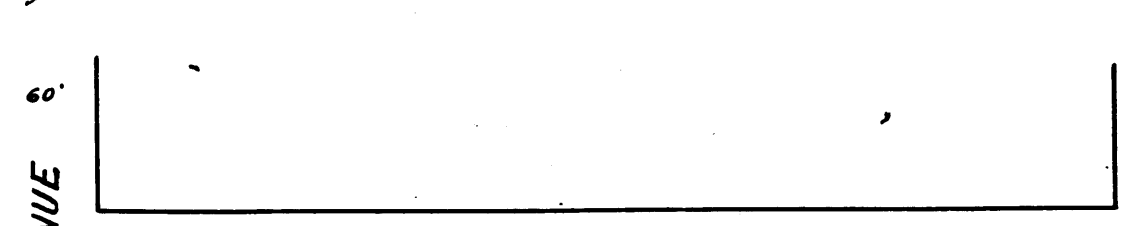

1356

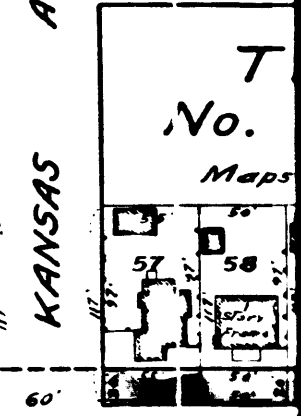
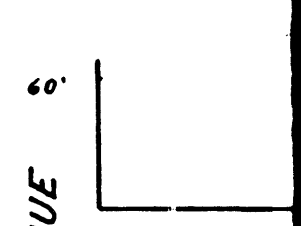

T No. Maps

Northerly line of Sec. 25

FLORENCE

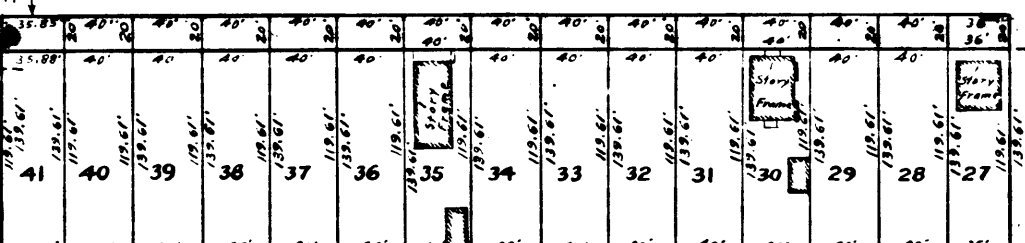

TRACT No. 2427  
SHEET No. 2  
Maps - Book 24, Page 54

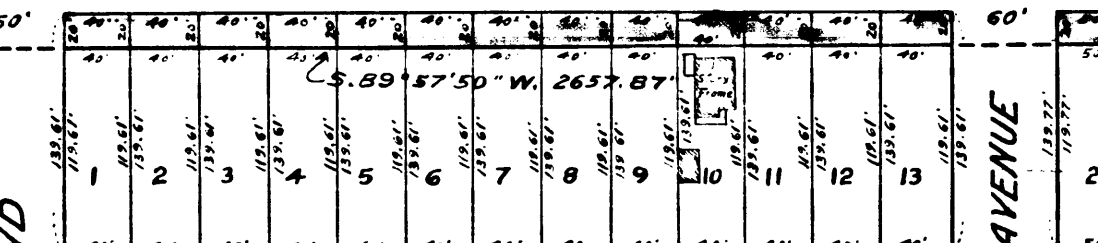

TRACT No. 2427  
Maps - Book 23, Page 13

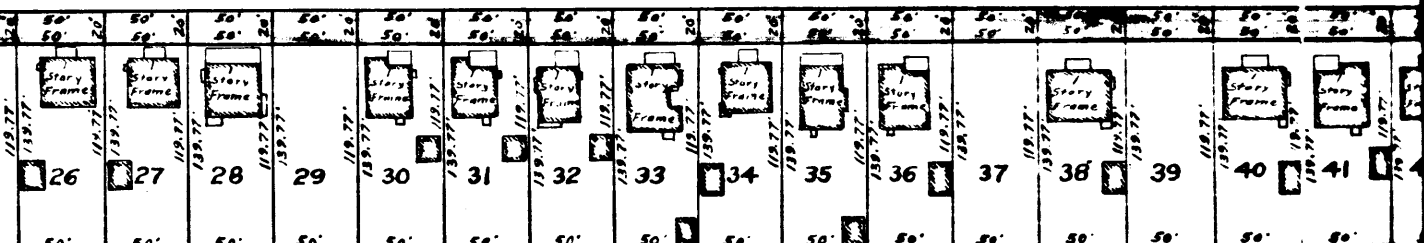

LORETTA

Maps - Book 11, Page 48

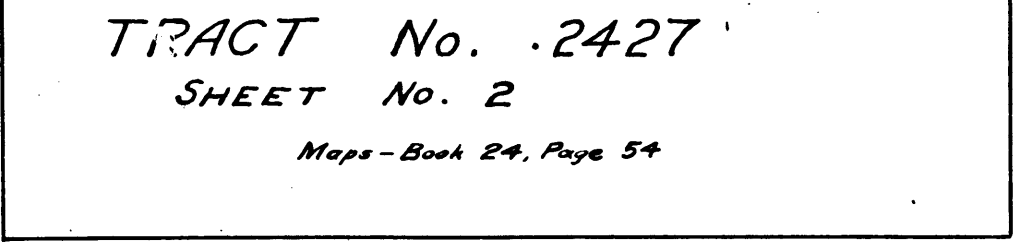

SEVENTY-THIRD

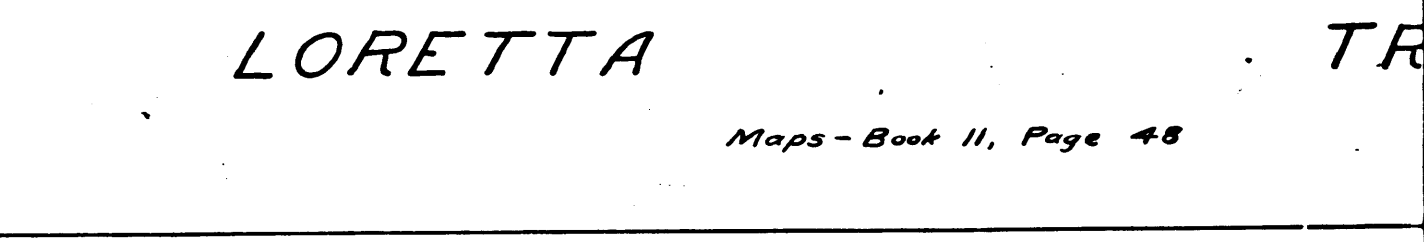
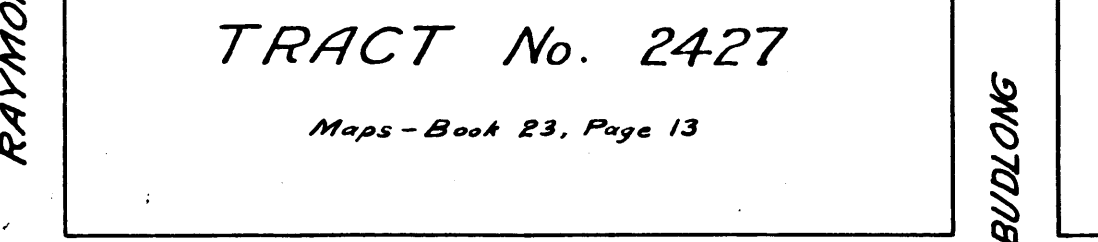

B. & M.

STREET

C.F. 1011 -

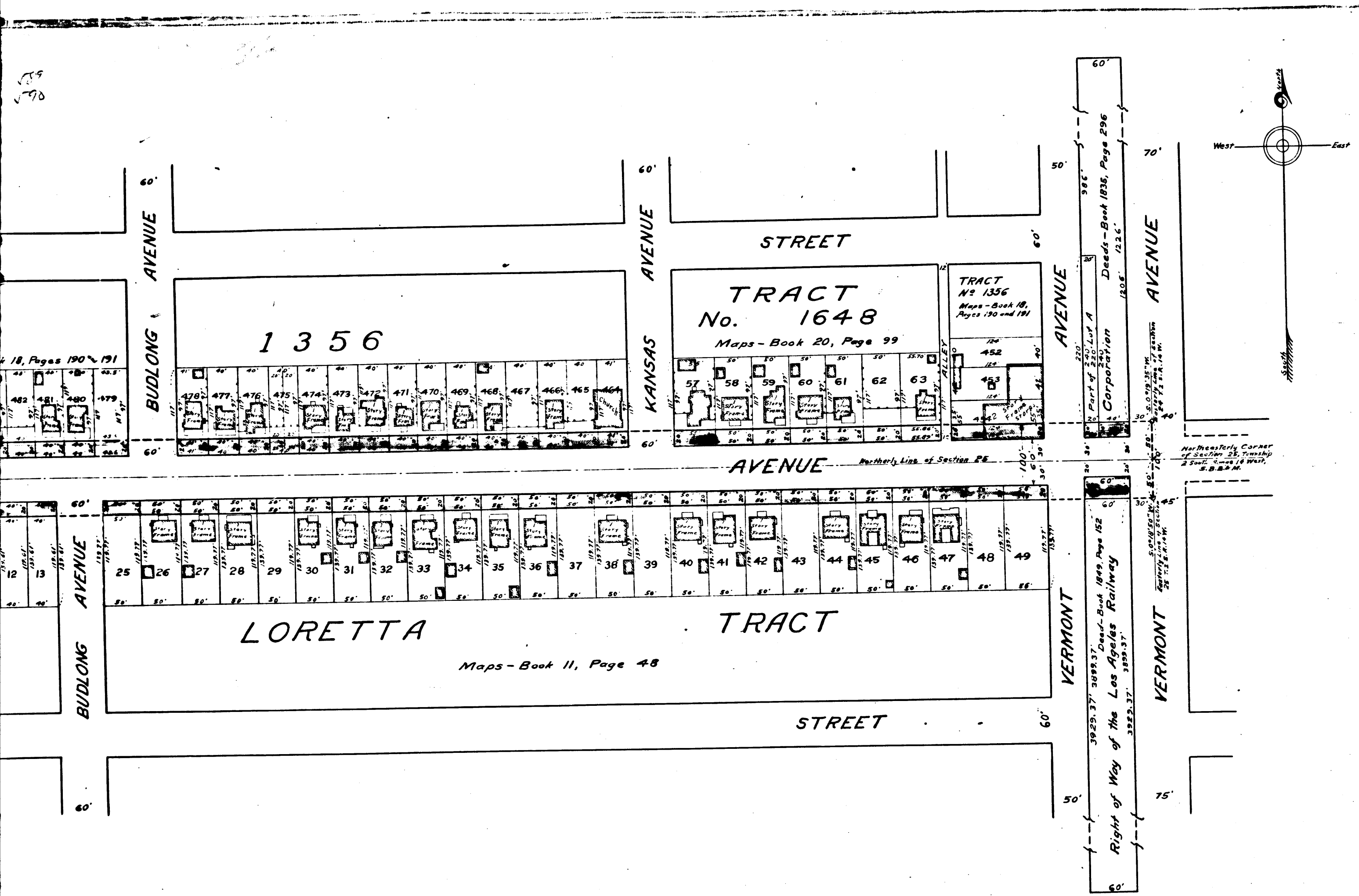

**MAP**  
 SHOWING LAND TO BE CONDEMNED  
 FOR THE  
 OPENING, WIDENING AND EXTENDING  
 OF  
**FLORENCE AVENUE**  
 BETWEEN  
**VERMONT AVENUE (easterly roadway)**  
 AND THE WESTERLY BOUNDARY LINE OF THE  
**CITY OF LOS ANGELES**  
 IN THE  
**CITY OF LOS ANGELES, CALIFORNIA**

In accordance with Ordinances Nos. 42028 and 424 (New Series)  
 John A. Griffin, City Engineer. October, 1921.

NOTE: Land to be condemned shown colored red.  
 Dotted lines and dimensions show property holdings in these  
 cases where they differ from the recorded subdivisions.  
 Sht. # 24

Superior Court Case No. 112052  
 Suit for Condemnation  
 Filed Oct. 5, 1922.  
 City of Los Angeles, Plaintiff.  
 Vs.  
 W.F. Arend et al. Def.

Pending Oct. 19, 1922  
 Pending May 10<sup>th</sup> 1924  
 Pending Feb. 18<sup>th</sup> 1925  
 Interlocutory decree rendered 8-14-25  
 Pending May 1<sup>st</sup> 1926  
 Judgment Book 597-266

Final judgment in favor of Plaintiff  
 as per map, rendered Nov. 19<sup>th</sup> 1926.  
 D: 57-12 O.R. 6094-206

BIS-1-A

A-1518

C.F. 1011 -