

OF LOT 3	TRACT NO 3399													TRACT NO 4560	TRACT NO 3632	TRACT NO 4572	TRACT NO 752																
SUBD 4	1	2	3	4	5	6	7	8	9	10	11	12	13	4	3	2	1	25	26	27	28	4	3	2	1	D	A	36	35	34	33	32	
314	M.B. 42-14													M.B. 45-44	M.B. 46-52	M.B. 49-92	M.B. 16-84																
30	50.24	50										50	60	50	50	48	50	45.18	50	50	50	47.75	47.50	47.50	47.50	30	30	50	50	50	50	50	50

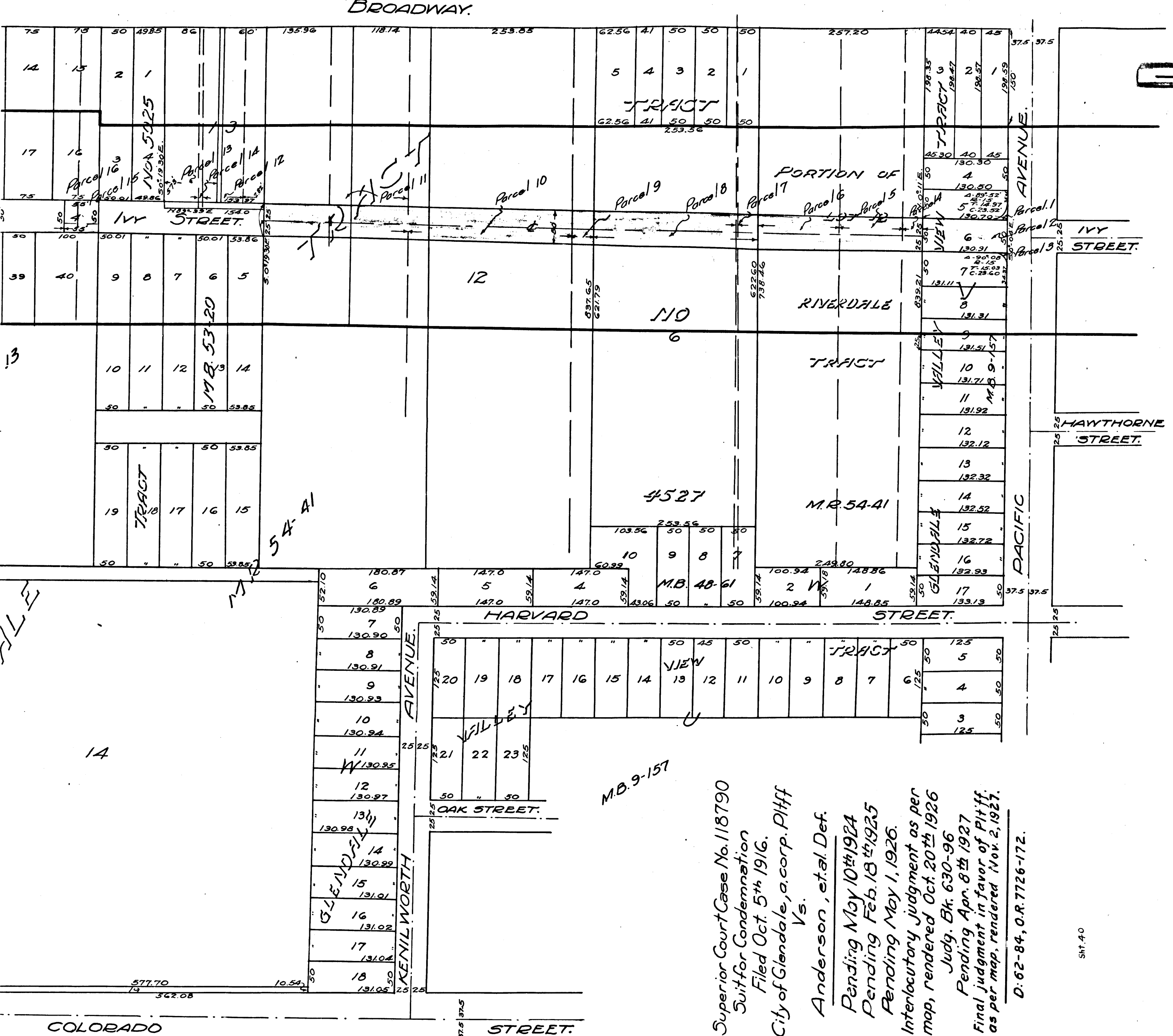

Superior Court Case No. 118790
 Suit for Condemnation
 Filed Oct. 5th 1916.
 City of Glendale, a corp. Pltff
 Vs.
 Anderson, et al. Def.
 Pending May 10th 1924
 Pending Feb. 18th 1925
 Pending May 1, 1926.
 Interlocutory judgment as per
 map, rendered Oct. 20th 1926
 Judg. Bk. 630-96
 Pending Apr. 8th 1927
 Final judgment in favor of Pltff.
 as per map, rendered Nov. 2, 1927.
 D: 62-84, O.R. 7726-172.

C.F. 1023

A-399

A-47

2
C.F. 1023 -

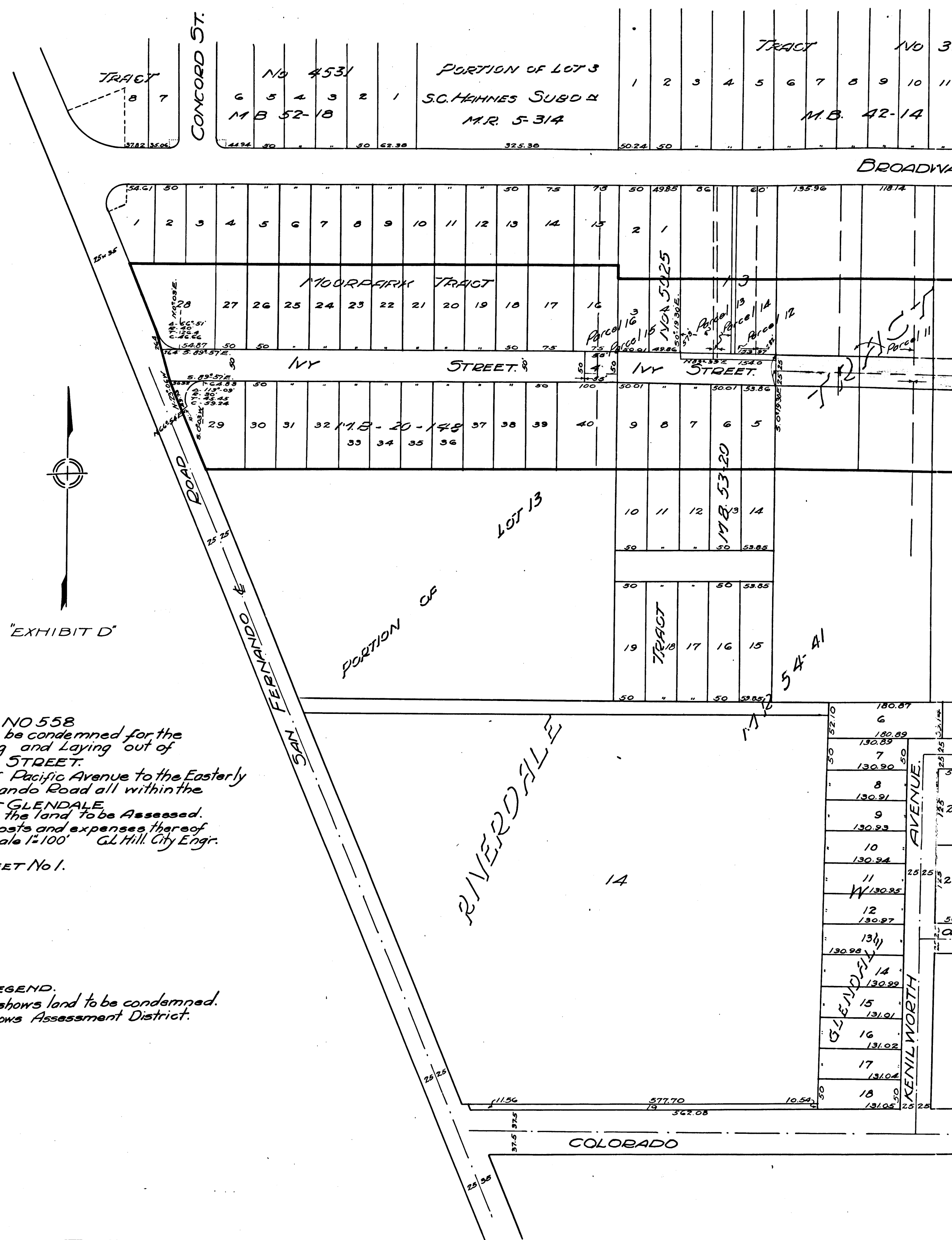

MAP NO 558
 Showing land to be condemned for the
 Opening Widening and Laying out of
 IVY STREET.
 From the Westerly line of Pacific Avenue to the Easterly
 Line of San Fernando Road all within the
 CITY OF GLENDALE.
 And showing the land to be Assessed.
 To pay the costs and expenses thereof
 June 1922 Scale 1"=100' G.L. Hill, City Engr.
 SHEET No. 1.

LEGEND.
 Yellow tinting shows land to be condemned.
 Heavy line shows Assessment District.

Clerk of the Board of Supervisors
 City of Glendale
 Case No. 118780