

10TH 957

VEMCO PASADENA, CAL.

H105

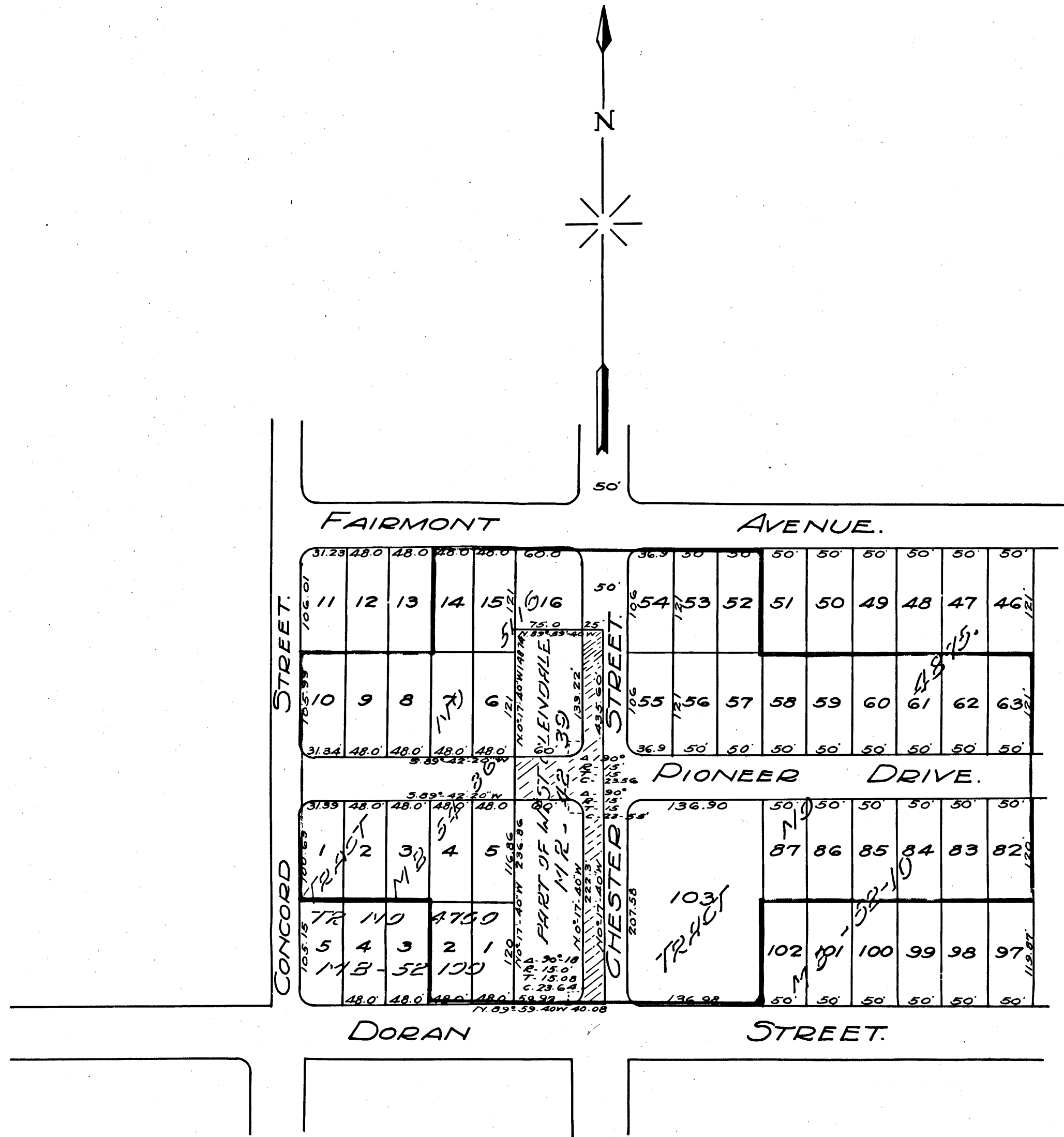

Superior Court Case No 118096  
 Suit for Condemnation  
 Filed Feb. 24, 1923.  
 City of Glendale, Pltff.

Vs.  
 Holmberg, et al. Def

Pending May 10<sup>th</sup> 1924

Pending Feb. 18<sup>th</sup> 1925

Interlocutory Judgment 6-11-24

Final Judgment in favor of Pltff, as per map, rendered  
 February 26, 1925

D: 44-129 O.R. 3914-367

EXHIBIT "C"

MAP No 595.

SHOWING LAND TO BE CONDEMNED FOR THE WIDENING AND LAYING OUT OF CHESTER STREET FROM THE EASTERLY PROLONGATION OF THE SOUTHERLY LINE OF LOT 16 TRACT NO 5116 M.B. 54-36 TO THE NORTHERLY LINE OF DORAN STREET AND FOR THE OPENING AND LAYING OUT OF PIONEER DRIVE FROM THE NORTHERLY PROLONGATION OF THE EASTERLY LINE OF LOT 5 OF SAID TRACT NO. 5116 TO THE PRESENT WESTERLY LINE OF CHESTER STREET. CITY OF GLENDALE. AND SHOWING THE LAND TO BE ASSESSED TO PAY THE COSTS AND EXPENSES THEREOF

Scale 1 in = 100 ft.

October 1922.

LEGEND.

Yellow tinting shows land to be Condemned.  
 Red border shows Assessment District.

C.F. 11027 -

3,40

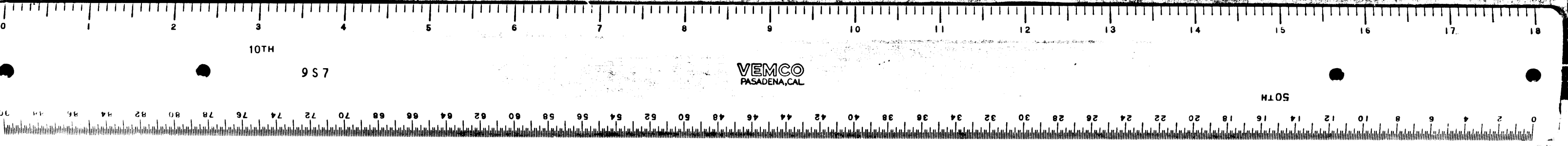

10TH 957

VEMCO PASADENA, CAL.

H105